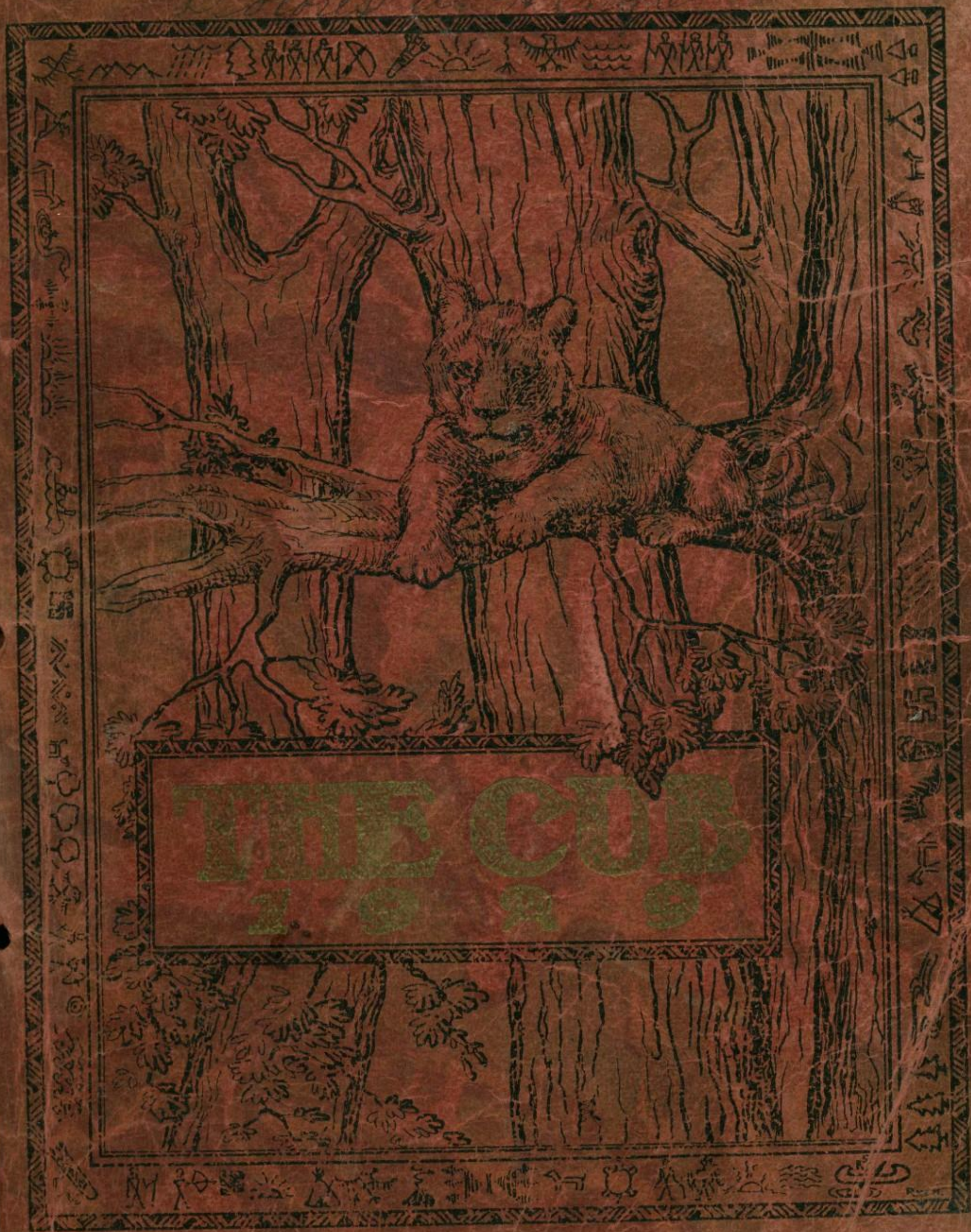
THE CUB
1929

Dolores A. Hengle
Dolores A. Hengle

THE

RED LION CUB

RED LION, PA.

MCMXXIX

A YEAR BOOK PUBLISHED ANNUALLY BY THE SENIOR CLASS OF THE RED LION JUNIOR-SENIOR HIGH SCHOOL

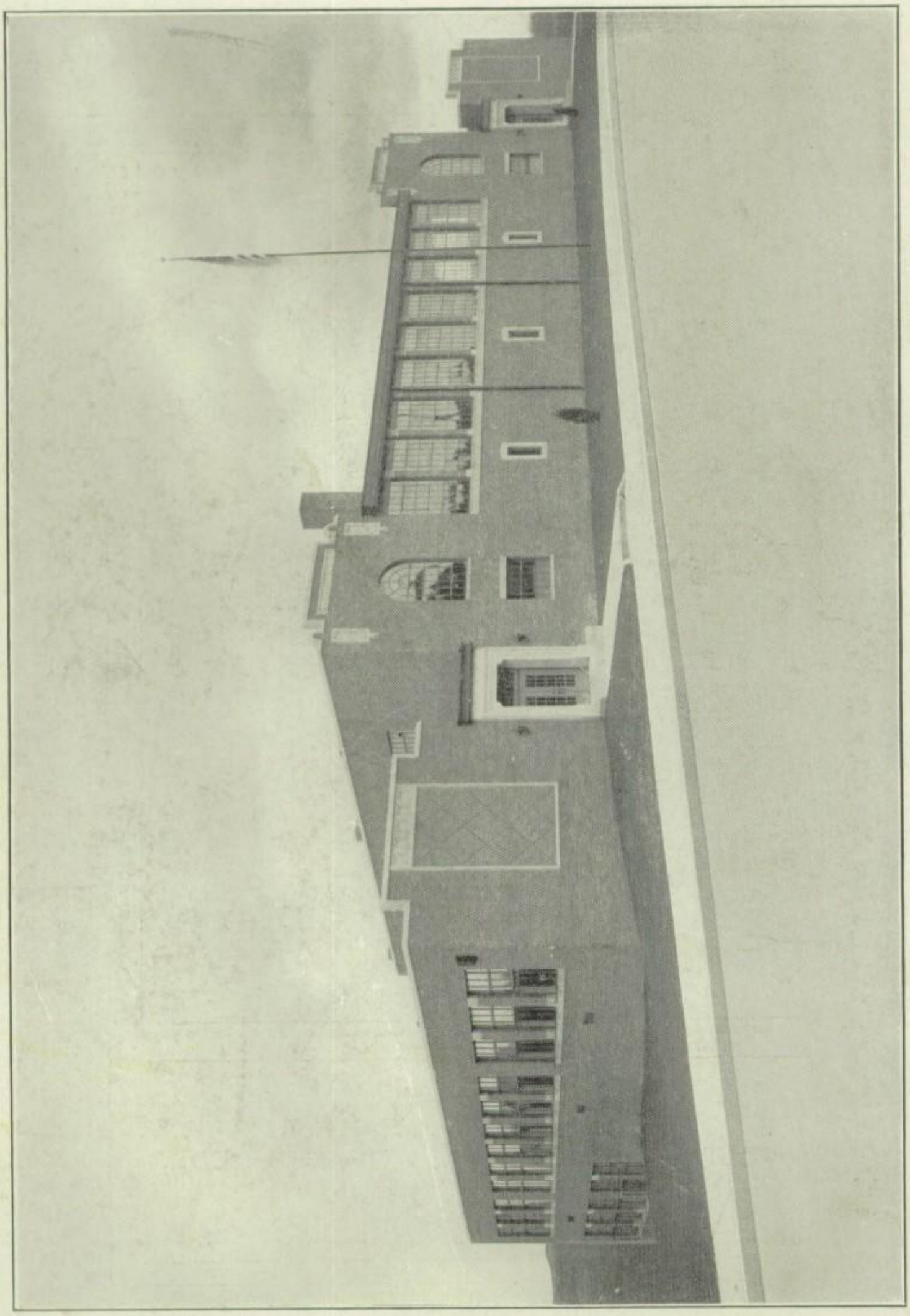

Board of Education

DR. C. N. TROUT
VICE PRESIDENT

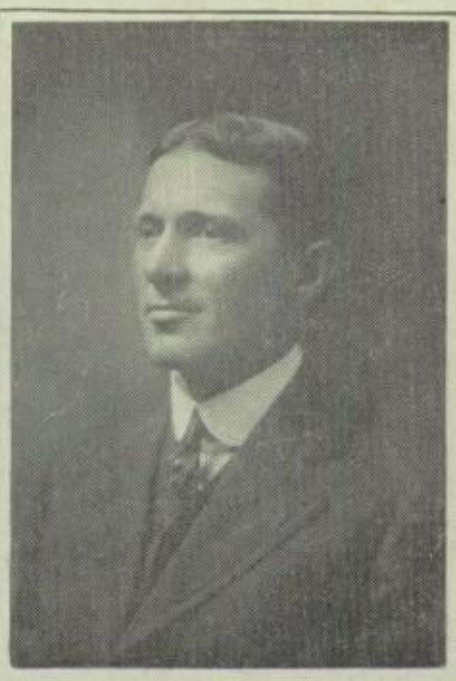

D. FRANK KALTREIDER
PRESIDENT

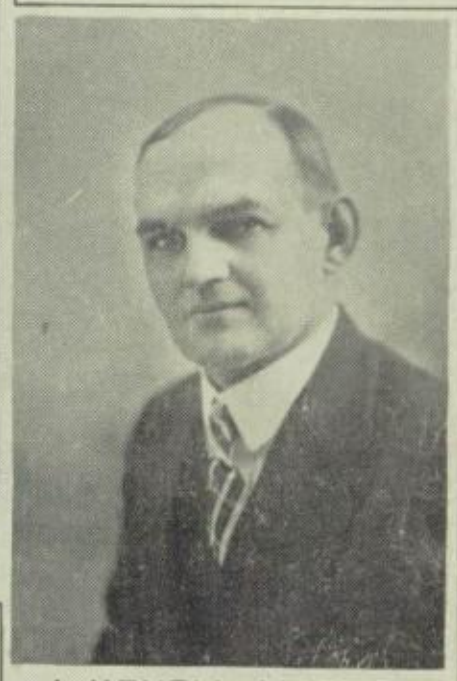

I. HENRY JACOBS
SECRETARY

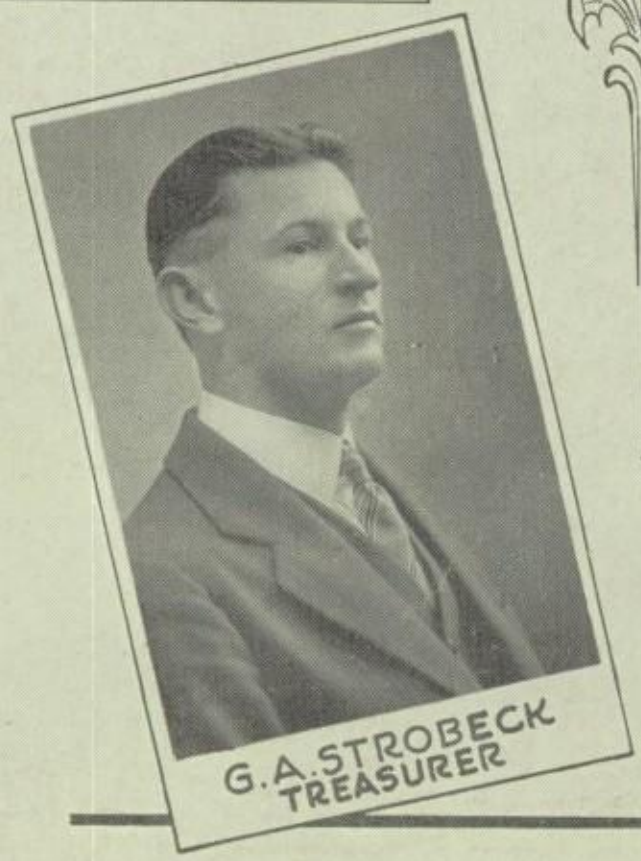

G. A. STROBECK
TREASURER

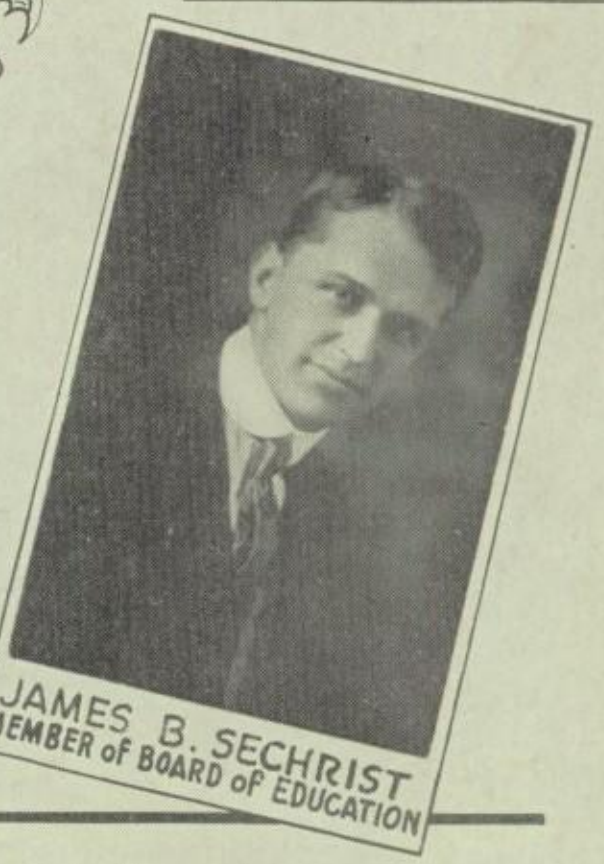

JAMES B. SECHRIST
MEMBER of BOARD of EDUCATION

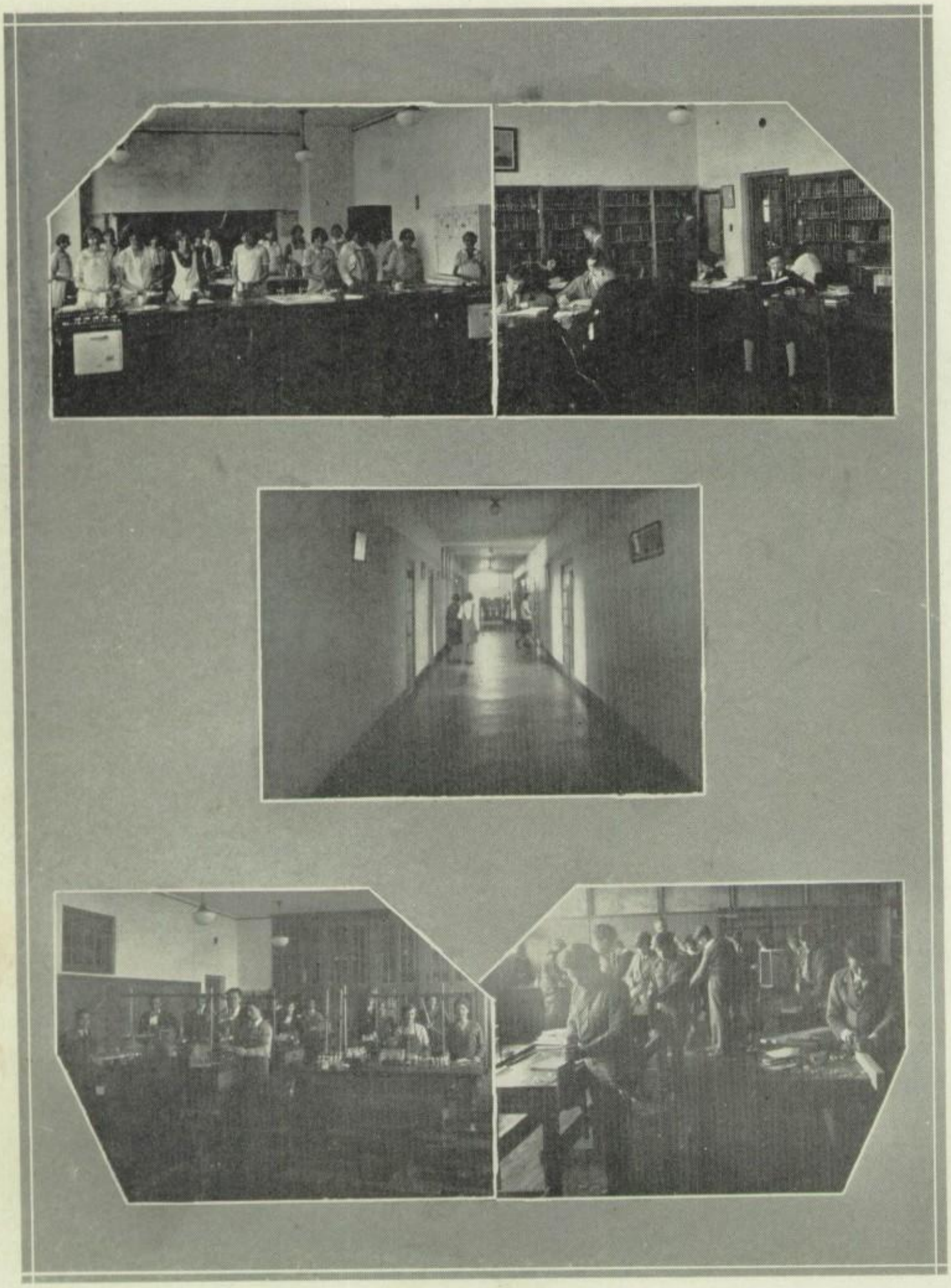

INTERIOR VIEWS

DEDICATION

This annual is appreciatively dedicated to the parents of the Senior Class, in acknowledgment of their aid and cooperation in having made possible our high school education.

GEESEY
BUSINESS MGR.
MISS WILSON
ARTIST
MISS STREAVIG
EDITOR-IN-CHIEF
MISS MUSSER
CIRCULATION MGR.
SMITH
ADVERTISING MGR.
THE CUB STAFF
MISS PETERSON
FACULTY ADVISOR
MR. BECKER
FACULTY ADVISOR
LAUCKS
ASST. ADVERTISING MGR.
LAUER
ASST. ADV. MGR.
SLIVER
ASST. CIRCULATION MGR.
FREY
ASST. CIRC. MGR.
RIDER
ASST. ARTIST
MISS LLOYD
ASST. ARTIST
MARTIN
ASST. ARTIST
SNELL
ASST. EDITOR
MISS. HOLTZINGER
ASST. EDITOR

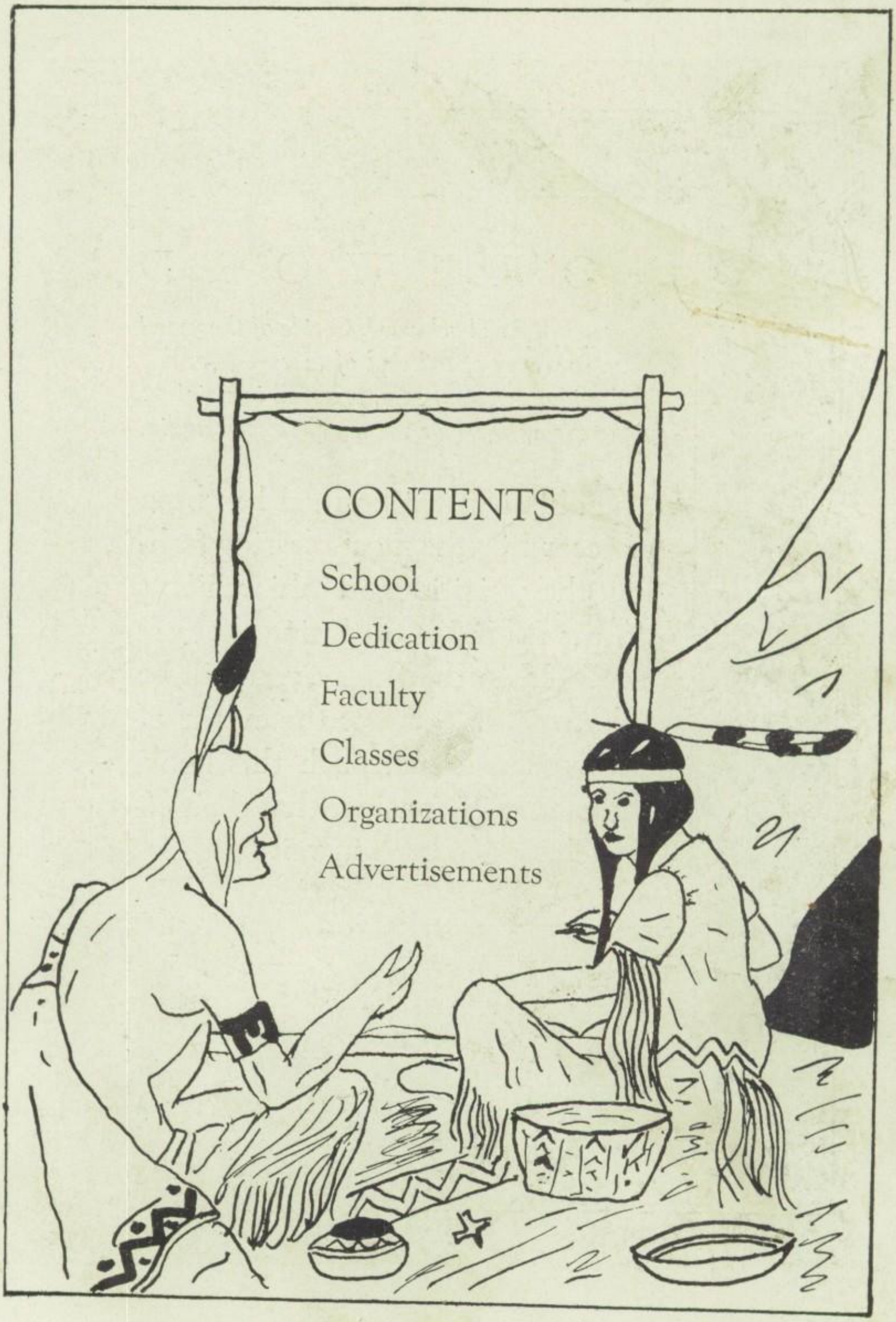

CONTENTS

School

Dedication

Faculty

Classes

Organizations

Advertisements

FOREWORD

Backward, flow backward, O tide of the years!
I am so weary of toil and of tears—
Toil without recompense, tears all in vain!
Take them, and give me my childhood again.

The object of this annual has been to record in the most pleasing fashion, the activities and achievements of our Alma Mater during the past year. If, in the future you will be able to recall some of the events of '29 by glancing through this book, the Staff will consider that their efforts have not been in vain.

FACULTY

Albert G. W. Schlegel B. A., A. M.
Supervising Principal

Moravian College, B.A., Pennsylvania State College, M.A., Post graduate work, Lafayette and Muhlenburg.

Harvey J. Becker B. S., A. M.
Principal of Junior-Senior High School

Franklin and Marshall College, B.S., Cumberland Valley State Teachers' College; University of Pittsburgh, A.M.

BESSIE V. REIVER
Mathematics
Millersville State Normal School; Summer sessions at Millersville and Pennsylvania State College; Extension work at Elizabethtown.

ALICE V. PETERSON
A.B., A.M.
English
Adrian College A. B.; University of Michigan, A.M.

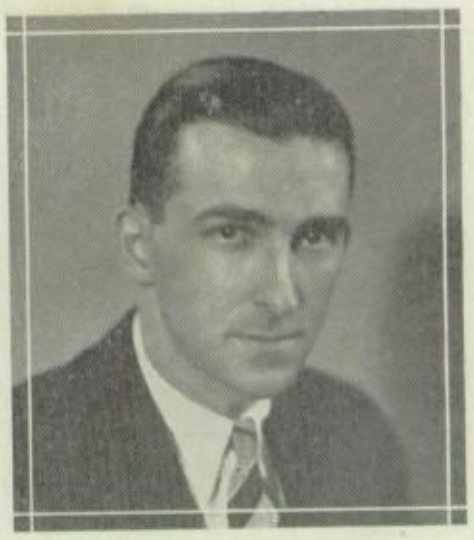

HUGH K. JOHNSTON
Ph.B., L.L.B., M.A.
Civics, Problems of Democracy, Commercial Law, Athletic Director
Dickinson College, Ph.B.; Dickinson Law School, L.L.B.; M.A.

FRANCES E. TAWNEY B.S
Biology and General Science
Gettysburg College, B.S.

GERTRUDE E. FOUTZ A.B.
Latin and French
Heidelberg College A.B.; Post graduate work at New York University; French Institute at Pennsylvania State College.

SARA D. GRAEFF A.B.
History, Civics, Girls' Athletic Director
Hood College, A.B.; Courses at University of Pennsylvania.

EDYTHE ESBENSHADE
Commercial Subjects
Banks Business College; Course at Temple University.

MARIE HILDEBRAND
Commercial Subjects
Beckley College.

JANET KALTREIDER A.B.
English and Latin
Albright College A.B.; Post Graduate work at New York University, and Pennsylvania State College.

EDGAR C. MOORE
Penmanship, Mathematics, Spelling
Extension work at Pennsylvania State College. Extension work and Summer School at Elizabethtown.

EDNA WILSON
English, Music and Sewing
Millersville State Normal School, York County Normal, Extension work at Elizabeth College.

ELESTA KREIDLER
Geograhy, Health and Sewing
Millersville State Normal School; Summer courses, Pennsylvania State College and Columbia University. Elizabethtown College.

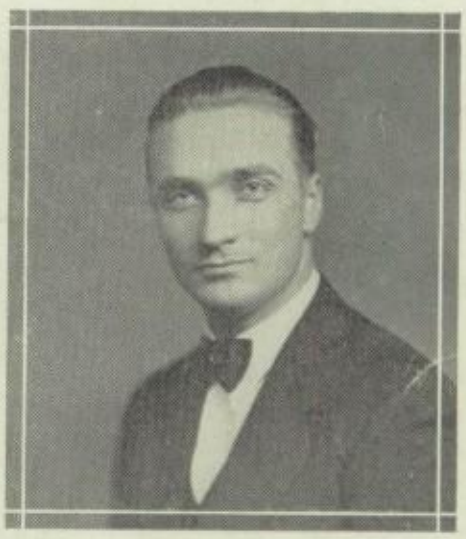

B. G. BERNARD WESTERBERG
Manual Training and Shop Work
State Teachers College, St. Cloud, Minn.

MARIAN AGNEW
Art and Home Economics
Drexel Institute; Pennsylvania State College.

BEULAH HALL A.B.
History, Civics, and Librarian
Pennsylvania College for women A.B.; Indiana Normal School.

JAYNE BAYLEY
Vocal Music
Bloomsburg State Normal School; Music Course at Cornell University; Dr. Dann's Music School; West Chester State Normal School.

ELEANOR HALL
Secretary of High School Principal
Graduate of Class '28.

CHARLES N. GATES
Instrumental Music in Junior-Senior High School

Think Of Rest But Work On

Mr. Ritz, or "Joe", the janitor, is a friend of everybody. He is always willing to go out of his way to help the students. Besides doing his regular work very well, he is occasionally seen helping the boys play horseshoe or giving them advice to master the Barnyard Art. The students of Red Lion Junior-Senior High School and the Class of '29 take this opportunity to express their appreciation to "Joe" for all he has done to make the school a happy and healthful place to spend four pleasant years.

SENIORS

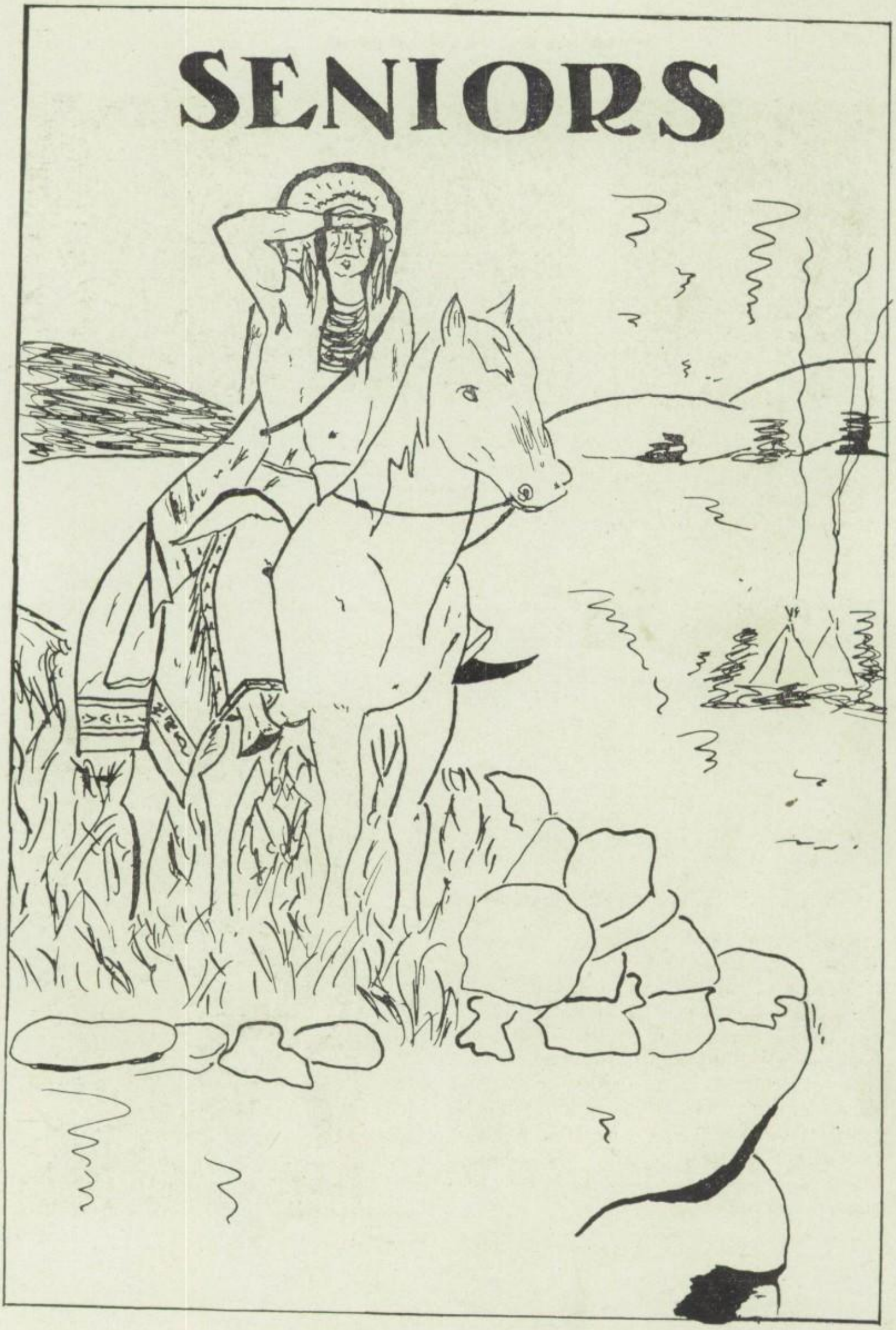

Officers of the Senior Class

Woodrow Dellinger	*President*
Horace Throne	*Vice-president*
Charlotte Streavig	*Secretary*
Gerald Zarfos	*Treasurer*

FLOWER

American Tea Rose

MOTTO

"He Conquers Who Endures"

COLORS

Maroon and White

DWIGHT ROSCOE ARNOLD

"WHITIE", "RED"

"Holy Cats"

MATHEMATICS CLUB 2
TENNIS CLUB 3, 4
ATHLETIC CLUB 4
LA SOCIETE FRANCAISE 4

"Talk today and drown your sorrow,
You shall perhaps not do it tomorrow".

J. PAUL BROWN

"PAT"

"I know"

VICE-PRESIDENT HOME ROOM 2
OMAR-BLITE COMMERCIAL CLUB 3
HILLHOUSE GREGG CLUB 4
HILLTOP REPORTER FOR HILLHOUSE GREGG CLUB 4
HOBBY CLUB 4
MEMBER OF ATHLETIC ASSOCIATION 2, 3, 4

"A wit's a feather and a chief's a rod,
An honest man's the noblest work of God".

LESTER LLOYD BUCHART

"LET", "BUCHART"

"Hold Everything"

ENTERED JUNIOR YEAR FROM YOE HIGH SCHOOL
FRENCH CLUB 3, 4
OLYMPIAN CLUB 4

"A lion amongst the ladies is a most dreadful thing".

MARIAN LAURA CHANDLEE

"MARIAN"

"Oh heck"

ENTERED JUNIOR YEAR FROM LOWER CHANCEFORD HIGH SCHOOL
MATHEMATICS CLUB 2
TREASURER OF JUNIOR CLASS 3
OMAR-BLITE COMMERCIAL CLUB 3
HILLHOUSE GREGG CLUB 3
SENIOR FIRST AID CLUB

"Ignorance never settles a question".

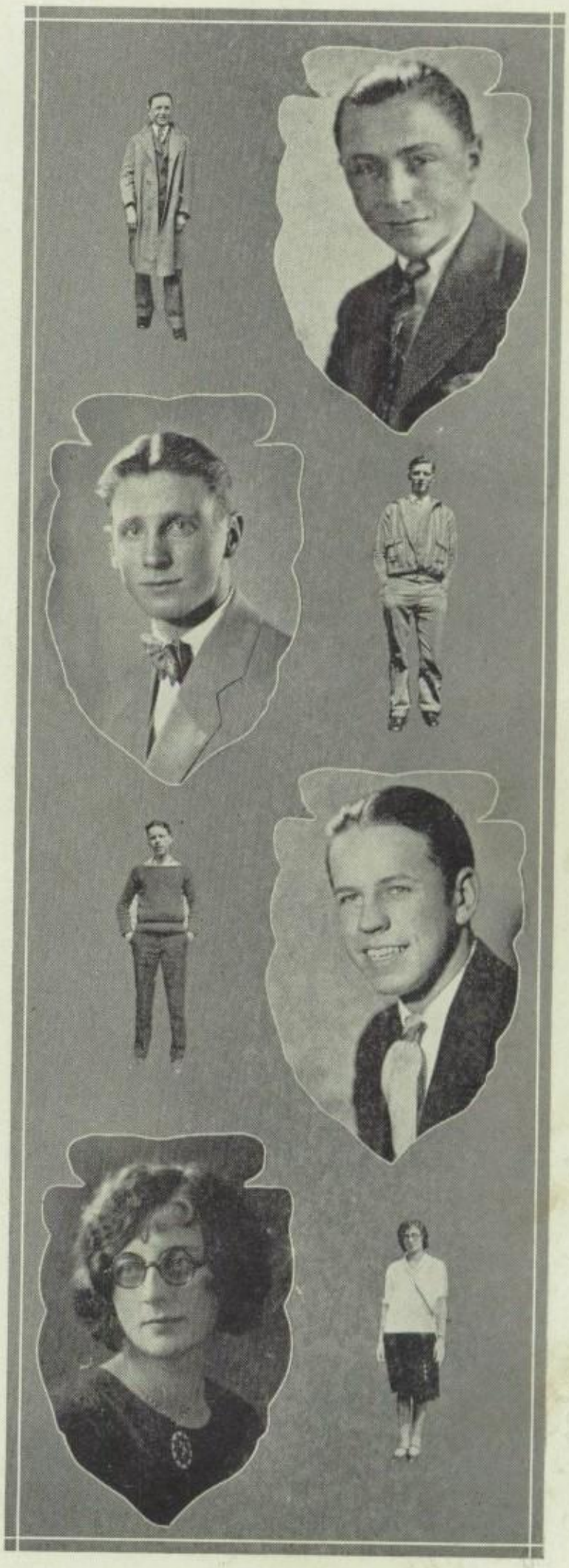

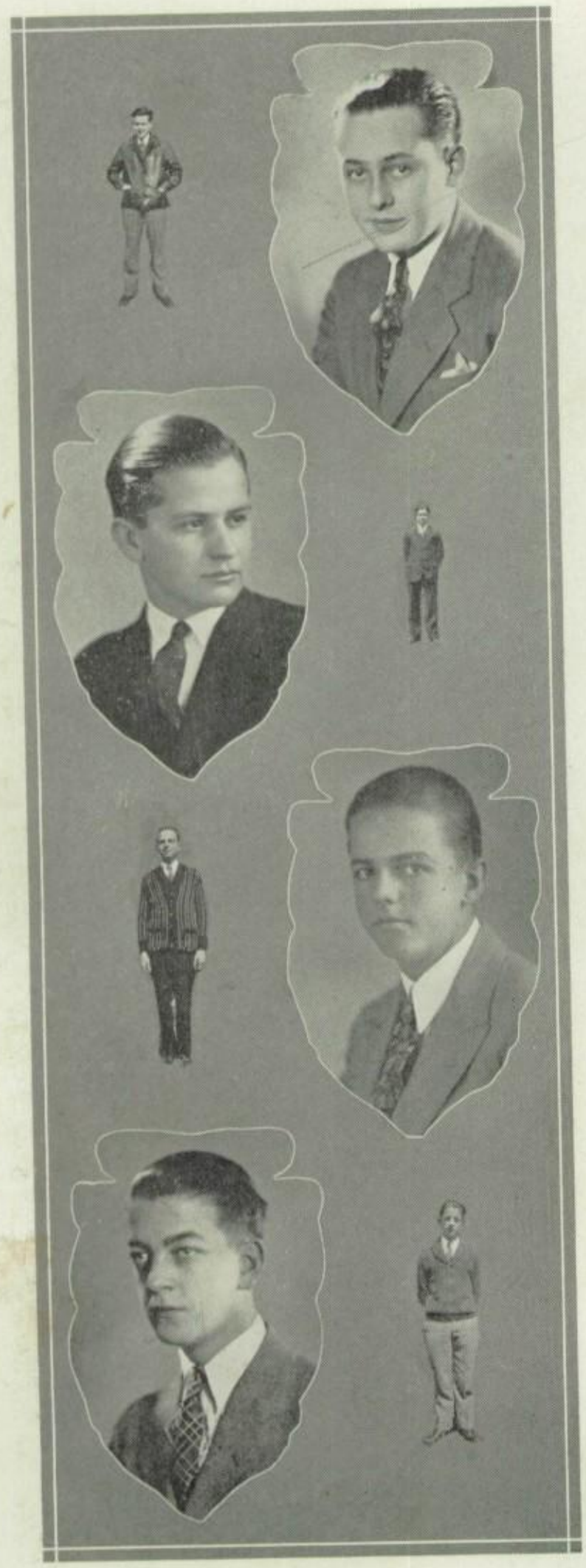

WOODROW STRAYER DELLINGER

"Wood"

"For Crab's Sake"

MEMBER OF HILLHOUSE PLAYS & PLAYERS CLUB 2
PRESIDENT OF CLASS (SECOND SEMESTER) 2
"SEVENTEEN" 2
MATHEMATICS CLUB 2
"APPLESAUCE" 3
"BIRDS' CHRISTMAS CAROL" 3
CUB STAFF 3
NATIONAL HONOR SOCIETY 3, 4
LA SOCIETE FRANCAISE 3, 4
"AM I INTRUDING" 4
PRESIDENT OF SENIOR CLASS 4
PRESIDENT OF LA SOCIETE FRANCAISE (1ST SEMESTER) 4
HILLTOP STAFF 4
DRAMATIC CLUB 4
"THE WHOLE TOWN'S TALKING" 4

"Appetite comes with eating".

HAROLD GEESEY

"Geesey"

"I don't believe it"

TENNIS CLUB 3, 4
BASKETBALL TEAM 4
DRAMATIC CLUB 4
ELECTRICIAN DRAMATIC CLUB 4
CHEMISTRY LABORATORY ASSISTANT 4
LA SOCIETE FRANCAISE 3, 4
PRESIDENT LA SOCIETE FRANCAISE 4
BUSINESS MGR. CUB STAFF 4
"THE WHOLE TOWN'S TALKING" 4

"Studies serve for delight, for ornament, and for ability".

EMERSON CONWAY GEMMILL

"Em", "Speedy"

"Applesauce, that's your side of the story"

ORCHESTRA 1
HILLHOUSE PLAYS & PLAYERS CLUB 2
"APPLESAUCE" 3
TENNIS CLUB 3
LA SOCIETE FRANCAISE 3, 4
"AM I INTRUDING" 4
DRAMATIC CLUB—PUBLICITY SECRETARY 4
HILLTOP STAFF 4
"THE WHOLE TOWN'S TALKING" 4

"I am monarch of all I survey
My right there is none to dispute".

CHARLES EDWARD GRIM

"Grimmy"

"Bozo"! "You're Crazy".

MATHEMATICS CLUB 3
ORCHESTRA 1, 2, 3, 4
ELECTRICIAN: "BIRDS' CHRISTMAS CAROL" 3
ELECTRICIAN: "COME OUT OF THE KITCHEN" 4
LA SOCIETE FRANCAISE 4

"A man convinced against his will is of the same opinion still".

JULIA ELIZABETH HAKE

"Liz"

"My soul"

GLEE CLUB 1
MATHEMATICS CLUB 2
LIBRARY TREASURER 3
HIKING CLUB 3
LA SOCIETE FRANCAISE 4
VIATOR CLUB 4

"Always on hand, whenever there's fun,
Everyone likes her, she likes everyone".

ARTHUR WOODS HEIBECK

"Art"

"No hook"

ZANER INK AND PEN CLUB 2
ATHLETIC ASSOCIATION 3, 4
OMAR-BLITE CLUB 3
SCENERY MANAGER 3
MEMBER OF STUDENT COUNCIL 4
HILLHOUSE GREGG CLUB 4
CLASS CHAMPION BASKETBALL TEAM 4
HILLTOP TYPIST 4

"Know then thyself, presume not God to scan,
The proper study of mankind is man".

AMOS WILLIAM HIVELY

"Mus"

"My golly"

ORMAR-BLITE COMMERCIAL CLUB 3
THE HILLHOUSE GREGG CLUB 4
OLYMPIAN CLUB 4
HILLTOP TYPIST 4

"How far that little candle throws his beams,
So shines a good deed in a naughty world".

RUSSELL E. HORN

"Rut"

"Gosh blame it"

ENTERED JUNIOR YEAR FROM YOE HIGH SCHOOL
RED LION HIGH SCHOOL 3, 4
ASSISTANT CIRCULATION MANAGER CUB STAFF 3
LA SOCIETE FRANCAISE 3, 4
PRESIDENT VIATOR CLUB 4

"He is the very pine-apple of politeness".

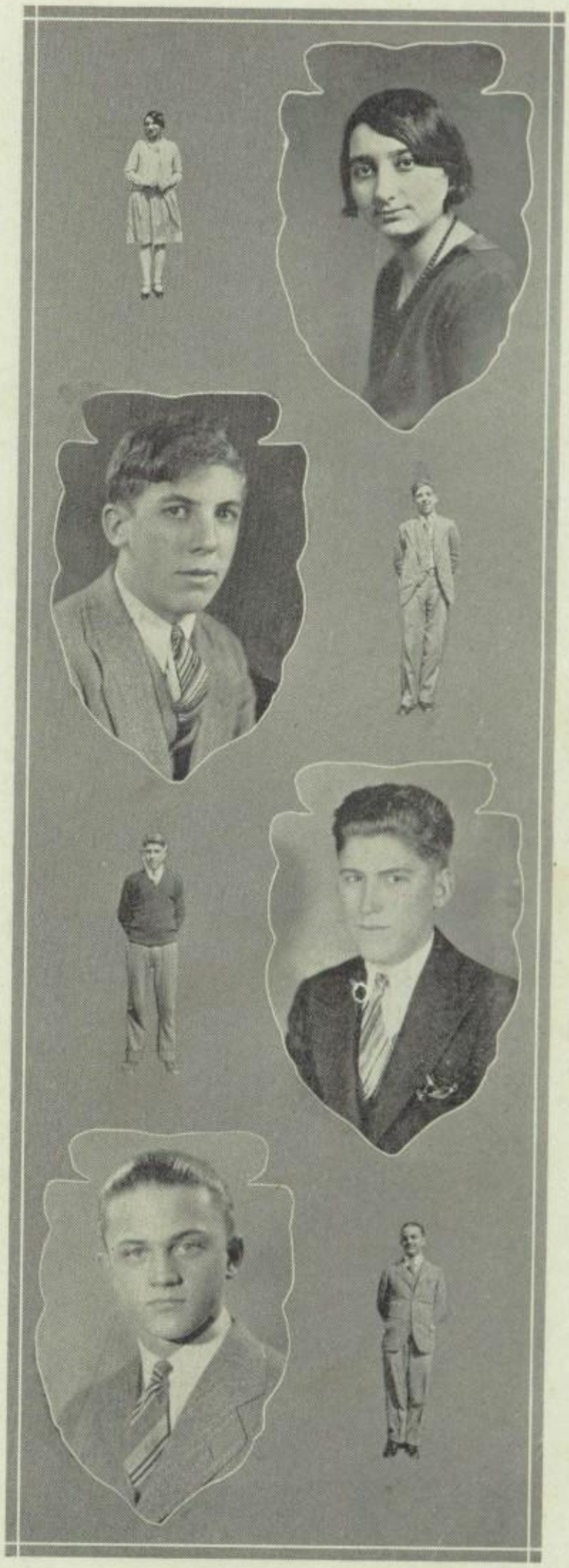

HOWARD HYSON

"HYSON"

"What's that"?

LA SOCIETE FRANCAISE 4
OLYMPIAN CLUB 4

"Silence is Golden"

J. MITCHELL JORDAN

"MITCH"

"Hold Everything"

ENTERED SENIOR YEAR FROM LOWER CHANCEFORD HIGH SCHOOL
DRAMATIC CLUB 4
ATHLETIC ASSOCIATION 4

"The man that hath no music in his soul,
Is fit for treason, strategems, and spoils".

ROMA ELIZABETH KEESEY

"ROMEO"

"Oh! Shucks!"

HILLHOUSE PLAYS AND PLAYERS CLUB 2
HILLTOP REPORTER 3
"THE BIRDS' CHRISTMAS CAROL" 3
"APPLESAUCE" 3
DRAMATIC CLUB 4
GLEE CLUB 4
CLASS BASKETBALL TEAM 3

"In her face I see the map of
Honor, Truth, and Loyalty".

MAURICE W. LAUER

"MOTZ"

"Our boys never did that"

ENTERED JUNIOR YEAR FROM WEST YORK HIGH SCHOOL
RESERVE BASKETBALL TEAM 3
OMAR-BLITE COMMERCIAL CLUB 3
TRACK 3, 4
CLASS CHAMPION BASKETBALL 3
ORCHESTRA 4
HILLHOUSE GREGG CLUB 4
HOBBY CLUB 4
BOYS' BAND 4
JUNIOR TRACK TEAM 3

"Words are like leaves; and where they most
abound,
Much fruit of sense beneath is seldom
found".

GLENN N. LOGAN

"PETE"

"Geeeee Whiz"

ZANER PEN & INK CLUB 2
OMAR-BLITE COMMERCIAL CLUB 3
HILLTOP REPORTER 3
CIRCULATION MANAGER HILLTOP 4
STAGE MANAGER DRAMATIC CLUB 3
"AM I INTRUDING" 4
SENIOR CLASS BASKETBALL 4
MEMBER ATHLETIC ASSOCIATION 4

"God made him, and therefore let him pass as a man".

ERNEST R. MAYES

"ERNIE"

"Oh heck"

MATHEMATICS CLUB 2
HIGH SCHOOL ORCHESTRA 2, 3, 4
LA SOCIETE FRANCAISE 3, 4
HILLTOP STAFF 4
JOURNALISTIC CLUB 4
ATHLETIC ASSOCIATION 1, 2, 3, 4

"None knew him but to love him, nor named him but to praise".

JAMES DALE McGUIGAN

"All het up"

VICE-PRESIDENT OF CLASS 1
HILLTOP REPORTER 1
CLASS BASKETBALL 2, 3
ASSISTANT BASKETBALL SCORER 3, 4
BASKETBALL SCORER 2
BASEBALL 2
TRACK 2
LA SOCIETE FRANCAISE 3, 4
ATHLETIC EDITOR OF THE HILLTOP 3
"THE BIRDS' CHRISTMAS CAROL" 3
MEMBER OF CAST OF "APPLESAUCE" 3
BASKETBALL TIMER 3, 4
TENNIS CLUB 3
EDITOR-IN-CHIEF OF "THE HILLTOP" 4
PUBLISHER OF "THE JOURNALISTIC CLUB" 4
SPECIAL DELEGATE TO PENNA. STUDENT PRESS ASSOCIATION 4

"I am Sir Oracle
When I open my lips, let no dog bark".

MIRIAM VIRGINIA MILLER

"GINNY"

"Ye Gods"

TRACK 1
CLASS BASKETBALL 2, 3, 4
VIATOR CLUB 4
LA SOCIETE FRANCAISE 4
HIKING CLUB 3
ASSEMBLY PROGRAM COMMITTEE 4
STAGE PROPERTY COMMITTEE — LIBRARY PLAY—"THE BIRDS' CHRISTMAS CAROL" 3

"When love and duty clash
Let Duty go to smash".

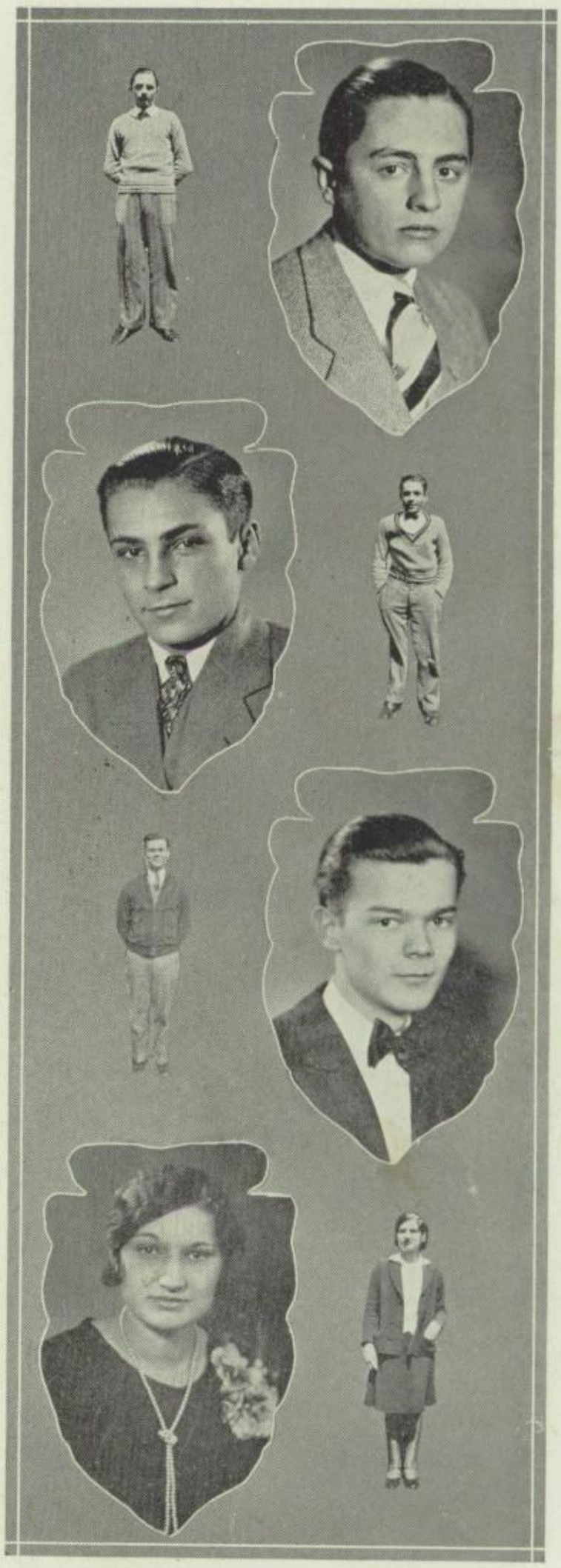

NORA IRENE MINNICH

"Dolly"

"Mon Dieu"

GLEE CLUB 1
DRAMATIC CLUB 2
CLASS BASKETBALL 3, 4
LA SOCIETE FRANCAISE 3, 4
HIKING CLUB 3
VIATOR CLUB 4

"A witty woman is a treasure; a witty beauty is a power".

PAULINE ELIZABETH MURPHY

"Pat"

"And How"

GLEE CLUB 1, 2, 3, 4
YANKI SAN 2
LA SOCIETE FRANCAISE 4
VIATOR CLUB 4

"Happy am I; from care I am free, why can't they all be contented like me"?

ALFRED MORTON

"Possum"

"I'll Bet"

ENTERED SENIOR YEAR FROM LOWER CHANCEFORD HIGH SCHOOL
VIATOR CLUB 4
CLASS BASKETBALL 4

"His life is gentle, and the elements so mixed in him, that nature might stand up and say to all the world: 'This is a man' ".

CHARLES MORTON

"Windy"

"I don't agree"

ENTERED SENIOR YEAR FROM LOWER CHANCEFORD HIGH SCHOOL
VIATOR CLUB 4
ATHLETIC ASSOCIATION 4

"To be or not to be, that is the question".

MARY E. MUSSER

"Mus"

"Good Greek"

ENTERED JUNIOR YEAR FROM YOE HIGH SCHOOL
CLASS SECRETARY 3
GIRLS' BASKETBALL 3
DRAMATIC CLUB 4
"AM I INTRUDING?" 4
LA SOCIETE FRANCAISE 4
CIRCULATION MANAGER OF CUB 4

"Merry Mary, but quite Contrary,
But we all agree, mostly merry".

REBECCA LOUISE NEFF

"Neffie"

"Oh, Heavens!"

LA SOCIETE FRANCAISE 4
VIATOR CLUB 4
ASSEMBLY PROGRAM COMMITTEE 4

"It is impossible to please all the world and one's father".

CHARLES M. OLP

"Yotz"

"Watch that"

TRACK 1
BASKETBALL 1
CLASS SECRETARY 2
VARSITY BASKETBALL 2, 3, 4
TRACK 2, 3, 4
BASEBALL 2, 3, 4
ORMAR BLITE COMMERCIAL CLUB 3
MANAGER BASKETBALL 3
CLASS BASKETBALL 3
HOBBY CLUB 4
HILLHOUSE GREGG CLUB 4
ATHLETIC ASSOCIATION 4

"Let age approve of youth and death complete the same".

MARY E. PARLETT

"Tillie"

"My lands"

ENTERED SENIOR YEAR FROM LOWER CHANCEFORD HIGH SCHOOL
CLASS BASKETBALL 4
MEMBER OF FIRST AID CLUB 4

"Come forth into the light of things,
Let nature be your teacher".

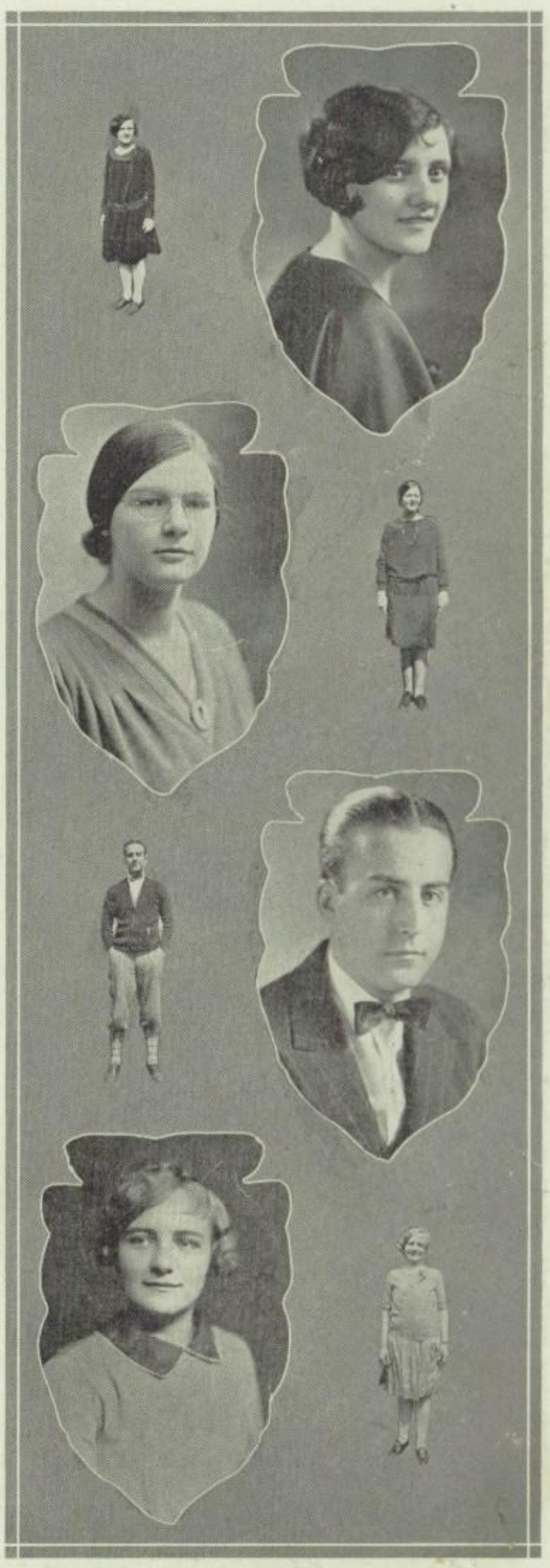

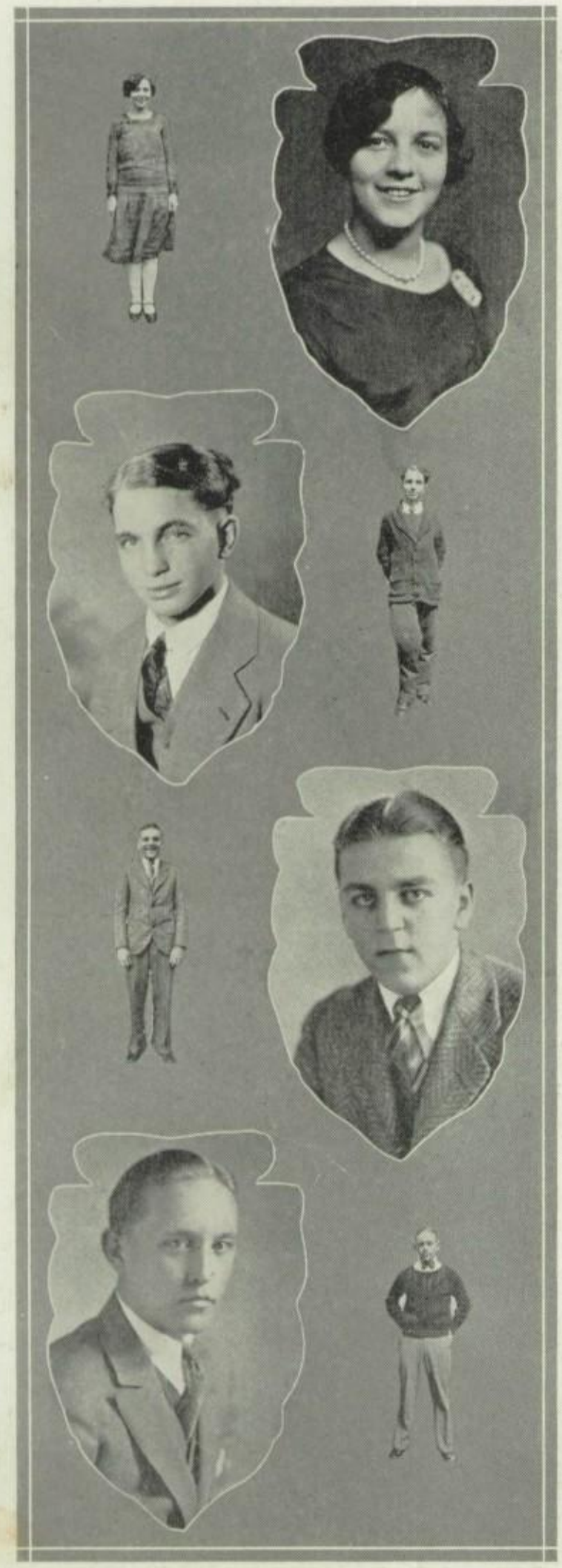

PAULINE PARLETT

"POLLY"

"Honest! The Truth!"

ENTERED SENIOR YEAR FROM LOWER CHANCEFORD HIGH SCHOOL
SECRETARY FIRST AID CLUB 4

"Prove all things; hold fast that which is good".

JAMES PORTER

"JIMMY"

"Holy Cats"

ASSISTANT BUSINESS MGR. "APPLESAUCE" 3
LA SOCIETE FRANCAISE 3, 4

"Up from the meadows rich with corn,
Came Jimmy that clear September morn".

PRESTON HENRY RAUB

"DUTCH"

"Oh Crap"

CLASS BASKETBALL 3
TRACK 3
BASEBALL 3
NATIONAL ATHLETIC HONOR SOCIETY 3
ATHLETIC ASSOCIATION 3
PRESIDENT OF DRAMATIC CLUB 4
"AM I INTRUDING?" 4
VARSITY BASKETBALL 4
TRACK 4
BASEBALL 4

"The great end of life is not knowledge but action".

PAUL LEROY RODGERS

"BUD"

"And how!"

ENTERED SOPHOMORE YEAR FROM SLATE RIDGE HIGH SCHOOL, CARDIFF, MD.
TRACK 2, 3
HOBBY CLUB 4

"Brevity is the soul of wit".

QUENTIN L. SEITZ

"SEITZ"

"Jiminez Christmas"

ZANER PEN AND INK CLUB 2
OMAR-BLITE CLUB 3
HILLHOUSE GREGG CLUB 4
CLASS CHAMPION BASKETBALL TEAM 4
ATHLETIC ASSOCIATION 1, 2, 3, 4

"Let every man mind his own business".

CHARLES WILLIAM SMITH

"ECHENER"

"Aw, pipe down"

TRACK TEAM 1, 2, 3, 4
TRACK MANAGER 1, 2
JOURNALISTIC CLUB 2
DRAMATIC CLUB 2
BASEBALL TEAM 2
CAPTAIN OF CLASS CHAMPIONS BASKETBALL TEAM 3, 4
ORCHESTRA 1, 2, 3, 4
OLYMPIAN CLUB 4
HILLTOP REPORTER 2
HILLHOUSE PLAYS AND PLAYERS CLUB 2
CAPTAIN OF RESERVE TEAM 4

"Strike while the iron is hot".

HOWARD L. SMITH

"HOB"

"Bologna"

TRACK 2, 3, 4
BASKETBALL 3, 4
LA SOCIETE FRANCAISE 3, 4
OLYMPIAN CLUB 4
INTER-CLASS BASKETBALL 3, 4

"He does nothing, and does it well".

LEVERE LEWELLYN SMITH

"BILL"

"Now what's the matter?"

STAGE MGR. "BIRDS' CHRISTMAS CAROL" 3
CLASS PRESIDENT 3
RESERVE BASKETBALL TEAM 3
MANAGER BASEBALL 3, 4
OMAR-BLITE COMMERCIAL CLUB 3
PRESIDENT HILLHOUSE GREGG CLUB 4
VARSITY BASKETBALL 4
"PRINTER'S DEVIL" JOURNALISTIC CLUB 4
HILLTOP REPORTER 3
CLASS CHAMPION BASKETBALL 3
BASEBALL 4
TRACK 2, 3, 4
ADVERTISING MANAGER "CUB" 4

"He was a man, take him all in all,
We shall not look upon his like again".

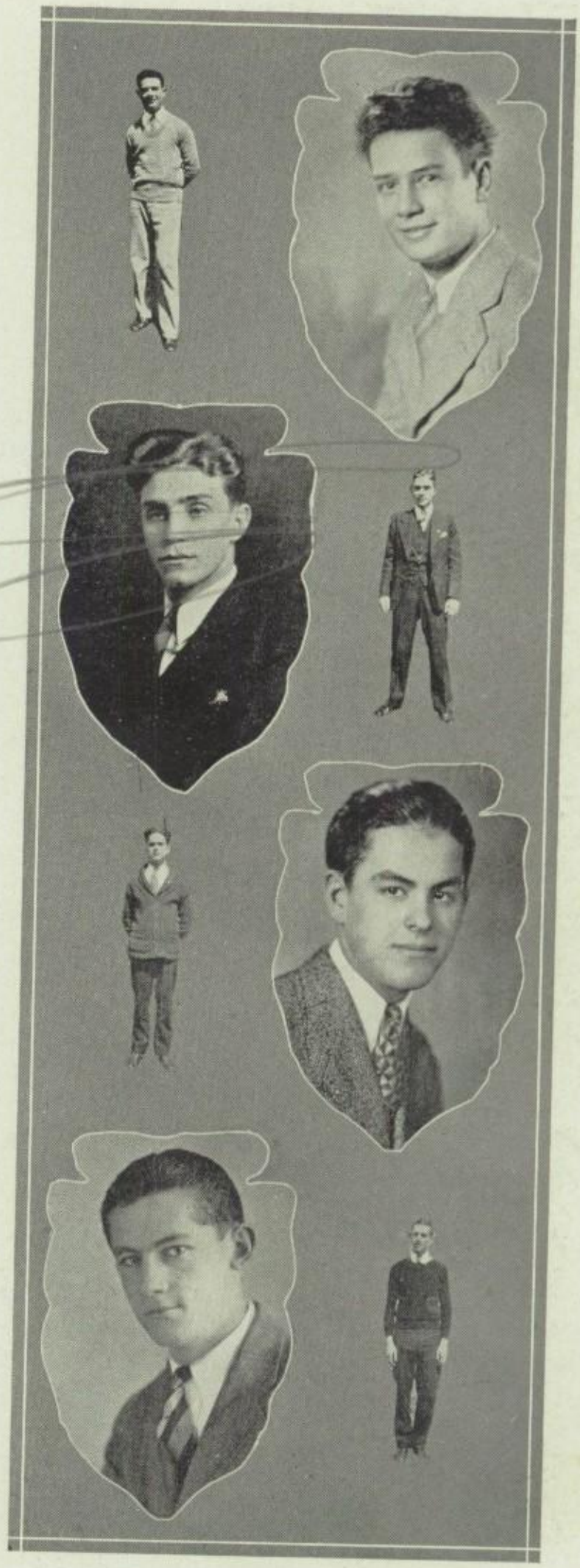

PRESTON SMITH

"Pret"

"Cut it out"

CLASS TREASURER 2
ASSISTANT ADVERTISING MGR. HILLTOP 3
LA SOCIETE FRANCAISE 3, 4
VIATOR CLUB 4
HILLTOP REPORTER 4

"Here's to the curly headed boy
Somebody's pride and joy".

THELMA RAE SMITH

"Zelma"

"Honest?"

CLASS TREASURER (SECOND SEMESTER) 1
TRACK 1
HIKING CLUB
SECOND ANNUAL YORK COUNTY PUBLIC SCHOOL MEET 3
PROPERTY COMMITTEE OF JUNIOR PLAY 3
LA SOCIETE FRANCAISE 4
FIRST AID CLUB 4

"Think of rest but work on".

ESTHER VIOLA SNYDER

"Olie"

"My Cow"

ZANER PEN AND INK CLUB 2
CLASS BASKETBALL 2, 3, 4
OMAR-BLITE COMMERCIAL CLUB 3
HILLHOUSE GREGG CLUB 3
SENIOR FIRST AID CLUB 4
HILLTOP TYPIST 4

"Her voice was ever soft,
Gentle and low, an excellent thing in woman"

CLEON MAY STAUFFER

"Cologne"

"I'll give you a nickel to mind your own business"

ORCHESTRA 2, 3, 4
GIRLS' VARSITY 3, 4
LA SOCIETE FRANCAISE 3, 4 (VICE-PRESIDENT LAST SEMESTER) 4
GIRLS' BASEBALL TEAM 4
FIRST AID CLUB 4
MANAGER GIRLS' BASKETBALL 4

"Laugh and Cleon laughs with you,
Frown and you frown alone".

CHARLOTTE ROMAINE STREAVIG

"SHRIMP", "FRENCHIE"

"Oh! Mother!"

SECRETARY CLASS 1
HILLTOP REPORTER 1
TREASURER CLASS FIRST SEMESTER 2
SECRETARY CLASS SECOND SEMESTER 2
MATHEMATICS CLUB 2
SECRETARY CLASS 4
CLASS BASKETBALL TEAM 3, 4
NATIONAL HONOR SOCIETY 3, 4
CLASS BASEBALL TEAM 3
ASSOCIATE EDITOR CUB 3
SECRETARY DRAMATIC CLUB 4
LA SOCIETE FRANCAISE 3, 4
''AM I INTRUDING'' 4
ASSOCIATE EDITOR HILLTOP 4
EDITOR-IN-CHIEF CUB 4
''THE WHOLE TOWN'S TALKING'' 4

"Good things come in small packages".

HORACE JOSEPH THRONE

"THRONIE"

"Gee Whiz"

CLASS PRESIDENT 2
CLASS VICE-PRESIDENT 4
CLASS BASKETBALL 4
VIATOR CLUB 4

"How index learning turns no students pale,
Yet holds the eel of science by the tail".

HORACE EDWARD UFFLEMAN

"LEFTY"

"Aw! I don't know"

CLASS PRESIDENT 2
CLASS VICE-PRESIDENT 3
VARSITY BASEBALL 3
TRACK 3
SECOND TEAM BASKETBALL 3
ORMAR BLITE COMMERCIAL CLUB 3
ATHLETIC EDITOR HILLTOP STAFF 4
JOURNALISTIC CLUB 4
HILLHOUSE GREGG CLUB 4
VARSITY BASKETBALL 4
BASEBALL TEAM 4
PRESIDENT OF ATHLETIC ASSOCIATION 4

"Patience is the best remedy for every trouble".

ELMO R. WALKER

"WALKER"

"Darn it"

DRAMATIC CLUB 4
CHAIRMAN OF PUBLICITY COMMITTEE, JUNIOR PLAY 3
PROGRAM COMMITTEE, 'AM I INTRUDING'' 4

"For a bright manhood, there is no such word as fail!

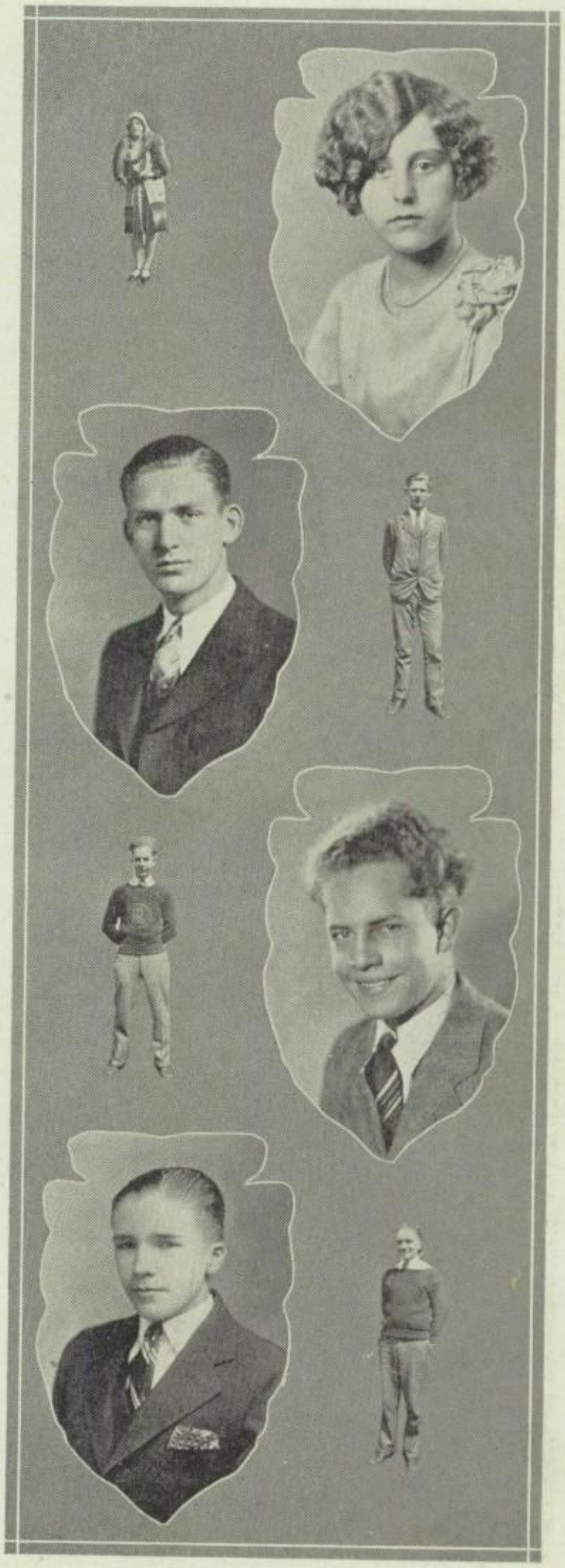

REBECCA JANE WALLICK

"WALLICK"

"Oui! Wow!"

OMAR-BLITE COMMERCIAL CLUB 3
ZANER PEN AND INK CLUB 2
"APPLESAUCE" 3
HILLHOUSE GREGG 4
ALUMNI EDITOR HILLTOP 4
SECRETARY HILLHOUSE GREGG CLUB 4
DRAMATIC CLUB 4

"What I aspired to be and was not, comforts me".

KENNETH WAUGHTEL

"PETE"

"For Crying out loud"

BASEBALL 2, 3, 4
ORCHESTRA 2, 3, 4
CLASS BASKETBALL CHAMPION 3, 4
LA SOCIETE FRANCAISE 3, 4
OLYMPIAN CLUB 4
BASKETBALL SECOND TEAM 3, 4
TRI COUNTY MUSIC CONTEST 3

"A laugh is worth a hundred groans in any classroom".

MYRTLE LOUISE WAUGHTEL

"MURT"

"Wait a minute"

HIKING CLUB 4
GLEE CLUB 4
LA SOCIETE FRANCAISE 4
DRAMATIC CLUB 4
LIBRARY PLAY 4
GIRLS' BASEBALL 3

"Little in stature, but not in mind,
Gentle, quiet, and exceedingly kind".

PAULINE MARTHA WILSON

"POLLY"

"For Land's Sake"

HIKING CLUB 3
ASSISTANT ARTIST OF CUB 3
TENNIS CLUB 4
LA SOCIETE FRANCAISE 4
CUB ARTIST 4
VIATOR CLUB 4
CLASS BASKETBALL TEAM 3, 4
ATHLETIC ASSOCIATION 2, 3, 4

"Adieu, to thee fair maiden!
Why walk a mile for a smile?
Go to Polly".

GERALD L. ZARFOS

"JERRY"

"Je ne sais pas"

CLASS VICE-PRESIDENT 2
CHAIRMAN OF FINANCE COMMITTEE OF JUNIOR PLAY 3
CLASS TREASURER 4
VICE-PRESIDENT AND SECRETARY OF LA SOCIETE FRANCAISE 4
JOURNALISTIC CLUB 4

"He loves to chat with the girls I know;
'Tis the way with boys—they're always so".

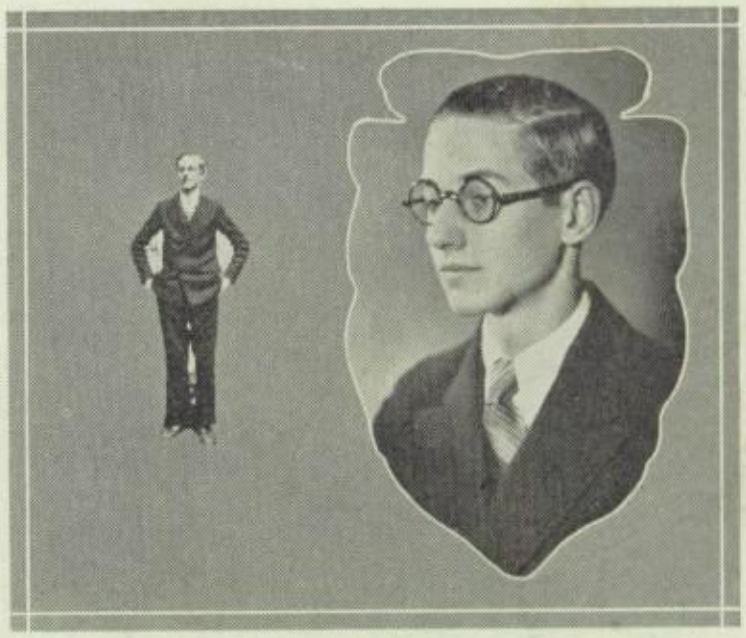

IN MEMORIAM

Death is an angel with two faces:
To us he turns
A face of terror, blighting all things fair;
The other burns
With glory of the stars, and love is there.

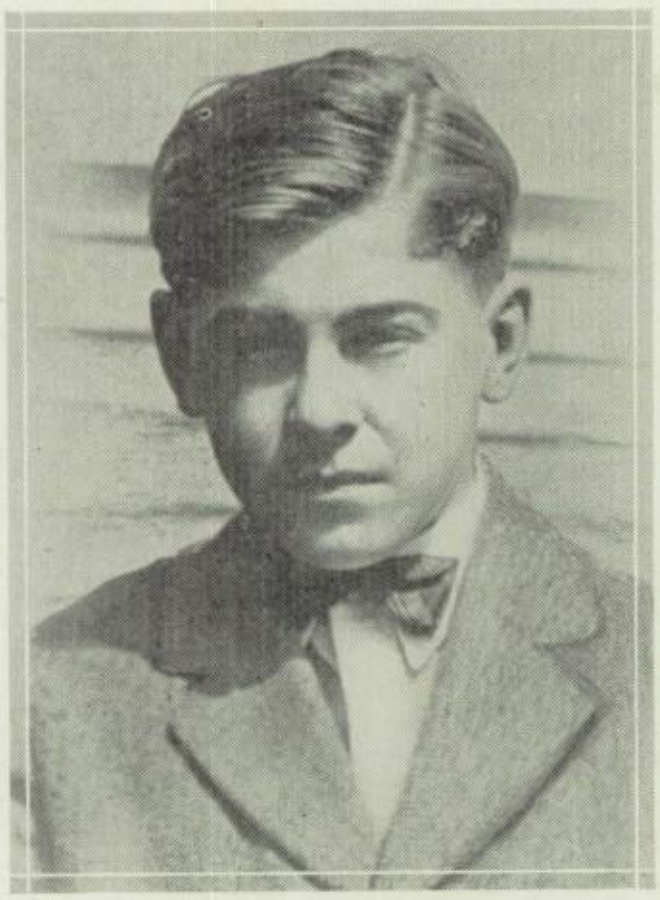

Kenneth Hinkle—Died July 20, 1926

Vivian Heiland—Died Jan. 15, 1929

A TRAVELIN'
WHEN WE WERE VERY YOUNG
FARMERETTES
PROPOSIN'
SHYLOCK
ME AND MY SHADOW
DOIN' THE RACOON
WHEN YOU and I WERE YOUNG MAGGIE
THE VICTIMS OF THE GUILLOTINE
WE THREE
MASCOT
QUEEN OF DIAMONDS
'SKIN'
THE GANG

CLASSES

JUNIORS

FLO KINARD - - - - - - - - *President*
DORCAS STITELY - - - - - - *Vice-president*
DOROTHY SNYDER - - - - - - - *Secretary*
ROMAINE McGUIGAN - - - - - - *Treasurer*

FERNE KALTREIDER
LLOYD ANDERSON
CURTIS ANSTINE
EARL BRENNEMAN
EDNA BURG
JAMES CURRAN
RUTH CRISWELL
OTTO DETWILER
DONALD EATON
PAUL ENFIELD
ALLEN FREY
GLADYS GEMMILL
MILDRED GEMMILL
EVELYN GIPE
DWIGHT GROVE
MYRTLE HERBST
RAYMOND HERSHNER
CHARLOTTE HILDEBRAND
ANNA HOLTZINGER
EARL HOWARD
WILTON HUTTON
CLARK JACOBS
WILLIAM KERR
FLO KINARD
OLIVER KINARD
KEREN LANDIS
FOSTER LAUCKS
GRACE LUTZ
WARD MATTHEWS
RALPH McGUIGAN
ROMAINE McGUIGAN
BERTHA McPHERSON
VALESKA MEADS
DOROTHY MERGENTHALER
JOSEPHINE NEFF
NORA OLP
EDWARD POET
ALICE RAUB
ELIZABETH REICHARD
GEORGE RIDER
MADELINE ROSEMAN
ADA SEITZ
GLADYS SEVIS
HESTER SHENBERGER
VIOLET SMELTZER
CARL SMITH
HORACE SMITH
NOAH SMITH
VIVIAN SMITH
DOROTHY SNYDER
KATHRYN SNYDER
LESTER SNYDER
RUTH SPRENKLE
MIRIAM SNYDER
VALERIA STINE
STERLING STINE
DORCAS STITELY
FORDYCE THOMPSON
JAMES THOMPSON
WILTON THOMPSON
JANET TOSH
WILLIAM TROUT
ROMAINE WAUGHTEL
MERLE WISE
IVA WORKINGER

SOPHOMORES

CARL SLIVER - - - - - - - - *President*
MARGARET WARNER - - - - - *Vice-president*
LOUISE DIETRICH - - - - - - - *Secretary*
CHARLOTTE BAKER - - - - - - *Treasurer*

Carrie Adair
Elizabeth Anderson
Mary Arnold
Charlotte Baker
Kenneth Barnhart
William Basom
Elsie Barbour
Kenneth Bicking
George Bowers
Mary Brenneman
Geraldine Brenneman
Emily Campbell
Louise Deitrick
Vilma Dunnick
Harold Dietz
Elva Eisensmith
Wallace Emenheiser
David Emenheiser
Audrey Flinchbaugh
Margaret Flinchbaugh
Lillian Greiman
Francis Grim
Luella Grove
Perry Hake
Raymond Haugh
Velma Haugh
Norman Herbst
Pauline Husson
Erma Hyson
Margaret Keesey
Howard Keeports
Grace Keller
Beatrice Klineyoung
Charlotte Kniseley
Otto Laucks
William Lauer
Howard Leiphart
Elizabeth Loyd
Anna Love
Palmer Lutz
Almeda Marstellar
Edward Martin
Paul McGuigan
Almeda Miller
Randall Miller
Charlotte Neff
Helen Ness
Horace Pangle
Stewart Poet
Robert Quigley
Esther Riddle
Charles Roseman
Elizabeth Roseman
Margaret Rost
Mary Rupp
Felnor Seaks
Elmer Sechrist
Donald Shindler
Carl Sliver
Era Smith
Kathryn Smith
Lester Smith
Margaret M. Smith
Margaret R. Smith
Ruth Smith
Thelma Smith
Eugene Snell
Charlotte Sprenkle
Kathryn Stuart
Clyde Taylor
Margaret Warner
Kenneth Wise
George Wolf
Henry Wolf
Helen Wolf
Richard Zeigler

FRESHMEN

RICHARD SMITH - - - - - - - *President*
ALBERT ZEIGLER - - - - - - *Vice-president*
MYRTLE STEIN - - - - - - - *Secretary*
JESSIE WARNER - - - - - - - *Treasurer*

Pauline Barshinger
Velma Beck
Hilda Brenneman
Anna Brown
Jeanette Burns
Olive Byerly
Russell Craley
Joseph Deller
Harold Douglas
Leroy Ebersole
Doris Ferree
Luther Fertner
Martin Flinchbaugh
Miriam Gemmill
Martha Gohn
Mildred Gouker
Grace Grim
Julia Ellen Grimm
Luther Grim
Richard Grim
Virginia Grim
Clair Grove
Elmer Grove
Edward Hall
Luther Haugh
Elva Heindel
Louise Heyne
Isabelle Holtzinger
Ethel Householder
Edna Keener
Howard Keesey
William Knisely
Hazel LaMotte
Vera LaMotte
Kenneth Laucks
Clair Leiphart
Jessie Love
William Lowe
Evelyn Marsteller
Arthur Mayes
Ray Matthews
James McKinley
Loretta McKinley
Charles McGuigan
Geraldine Meads
Burnell Miller
Pauline Miller
Thomas Miller
Edna Ness
Grace Olewiler
Herbert Parlett
Stanley Poet
Ralph Ranker
Lahmen Raub
Sallie Raub
Marguerite Reichard
Elwood Riddle
William Sawmiller
Carl Seitz
Leslie Sliver
Gurvis Smeltzer
Miriam Smith
Richard Smith
Elwood Snyder
Martha Snyder
Clifford Sprenkle
Russell Sprenkle
Charlotte Stabley
Daisy Spurley
Martha Stauffer
Alice Stein
Myrtle Stein
Joseph Steinfelt
Erma Strayer
Martha Tyson
Edgar Urey
Irene Urey
Jessie Warner
John Wise
Nora Wise
Mildred Workinger
Albert Zeigler

EIGHTH GRADE

Lucile Althouse
Reba Arnold
Rachel Bair
Preston Barnhart
Ella Bicking
Jestena Bosley
Florence Burkey
Clerosia Eberly
Richard Eline
Earl Emenheiser
Charlotte Ensminger
Dorothy Fishel
Pauline Flinchbaugh
Elvin Folckomer
Beulah Gipe
Harold Gipe
Emma Grimm
George Haines
Gertrude Haugh
Greta Heiland
Eleanor Hess
Rachael Hildebrand
Lorie Hoffman
George Housman
Ruth Inners
Norma Jacobs
Paul Jamison
Flo Keeports
J. Edgar Kelly
Elizabeth Kilgore
Elmer Kline
David Klinefelter
Vesta Kyle
Donald Landis
Paul Lauer
Hester Leiphert
Violet Martin
Rachel Neff
Arthur Ness
Mary Ortman
Charles Poet
Earnie Reachard
Jessie Reachard
Everett Reichard
Clarence Rhodes
James Ropp
Daisy Roseberry
Mollie Schnetzka
Mildred Schroll
Dallas Smeltzer
Cleo Smith
June Smith
Samuel Smith
Ruth Snell
Henry Snyder
Helen Sprenkle
Lester Sprenkle
Kenneth Stabley
Russell Stabley
Eleanor Stein
Eugene Stein
Richard Stein
Iris Strausbaugh
Flo Strickler
Grace Taylor
Mildred Taylor
Charlotte Tyson
Dorothy Wagman
Porter Wallace
Gladys Welty
Everett Wise
Preston Young
Betty Zarfos
Jay Zarfos

SEVENTH GRADE

Ardella Anderson
Hazel Boyd
Hazel Briggs
Charlotte Burg
Esther Cameron
Curvin Dellinger
Viola Dellinger
May Eisensmith
Truman Ehrhart
Levere Ellis
Robert Emenheiser
Ervin Fauth
Harrison Fauth
Jesslyn Ferree
Waldo Flinchbaugh
Beatrice Frey
Hester Frey
Reba Gemmill,
Erma Gohn
Robert Gouker
Myrtle Griffith
Ruth Grimm
Rosie Gulden
Donald Hall
Dale Hannigan
Janet Harrison
Beulah Haugh
Romaine Hedrick
Frank Hengle
Elsie Herbst
Evelyn Heyne
Evelyn Howard
Verna Husson
Dolores Jacobs
George Keener
Miriam Keemer
Cora Kelly
Delle Klinedinst
Carrie Knisley
Horace Knisley
Ray Kopp
Madelyn Kyle
Charles Laucks
Florence Lee
Lester Leiphart
Lloyd Love
Emma Matthews
Marguerite Matthews
Lucille Meads
Virginia Minnich
Charles Myers
W. John Neff
Charles Overdorf
Charles Rawheiser
Ferne Roseman
Marie Schroll
Stephen Sechrist
Francelia Shindler
Hester Smeltzer
Geraldine Smith
Margaret Smith
Mary Smith
Woodrow Smith
Roman Spangler
Zula Sprenkle
Elizabeth Stauffer
Charles Stein
Velma Stein
Earl Stell
Miriam Strock
Louise Trout
Arthur Wagner
Charles Wallick
Dale Warner
Ferne Warner
Alfred Wolf
Romaine Ziegler
Catherine Burns

Dolores A. Hengst

ORGANIZATIONS

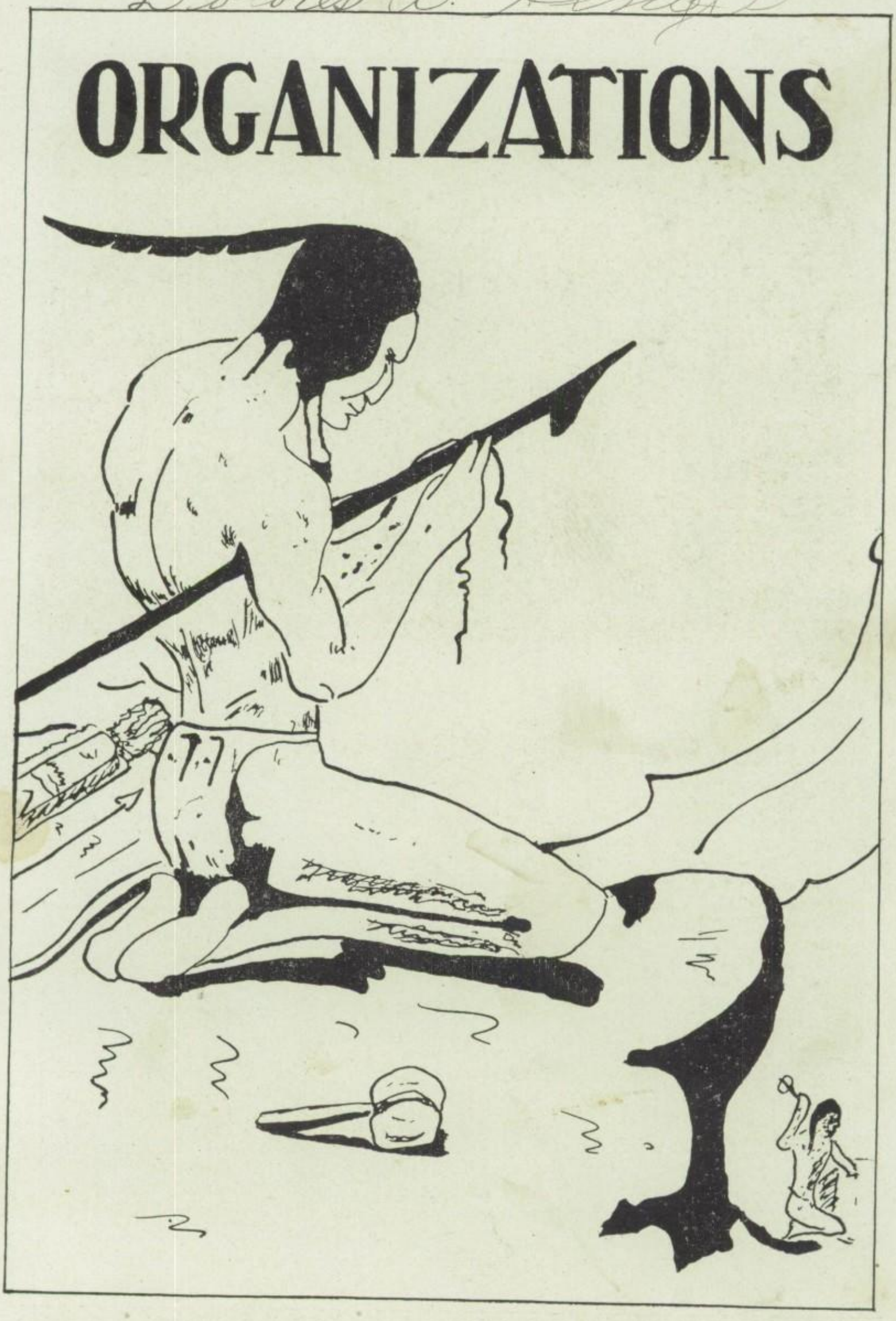

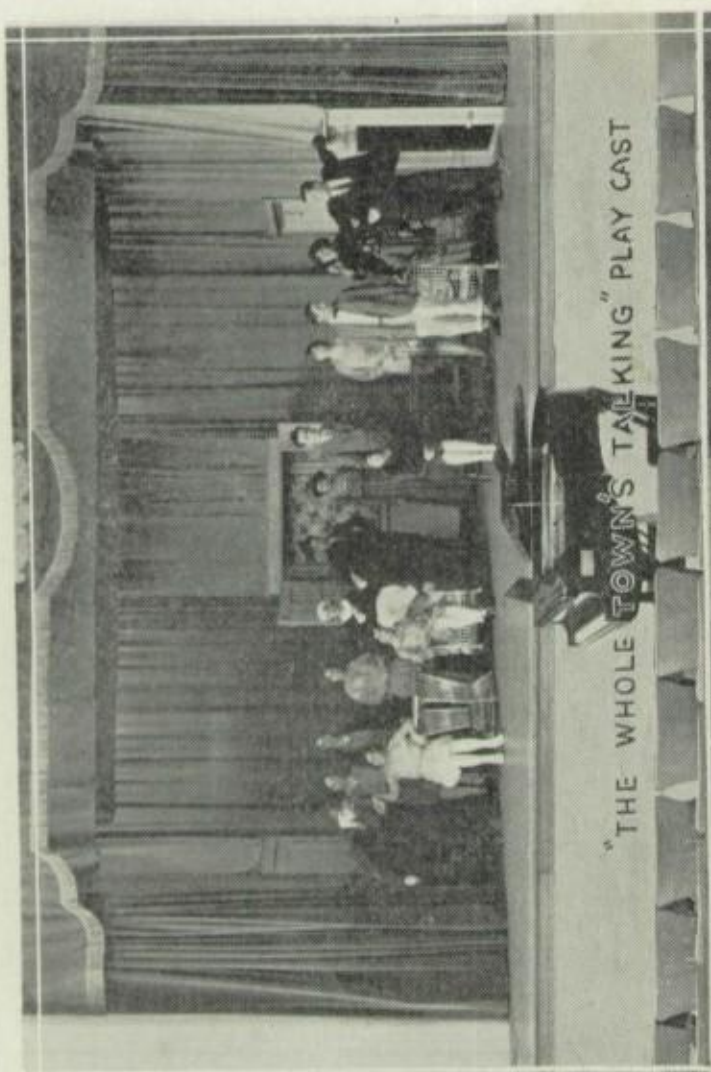

"THE WHOLE TOWN'S TALKING" PLAY CAST

JUNIOR HIGH SCHOOL ORCHESTRA

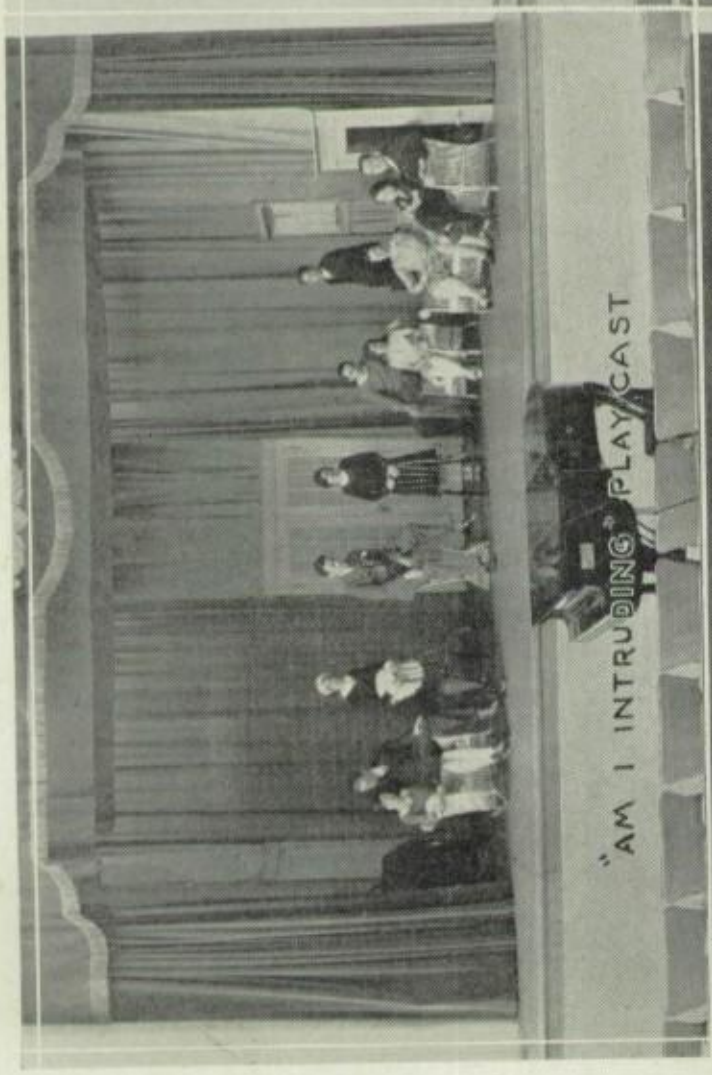

"AM I INTRUDING" PLAY CAST

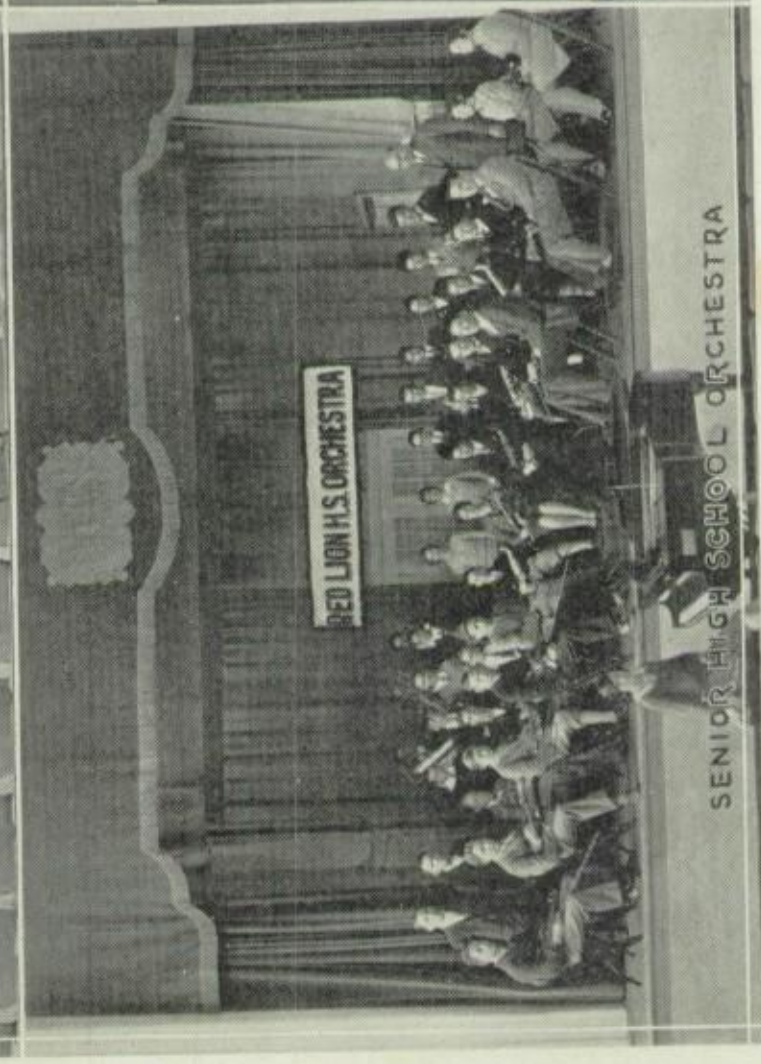

SENIOR HIGH SCHOOL ORCHESTRA

"Am I Intruding?"

Cast

Emerson Gemmill
Velma Haugh
Myrtle Waughtel
Foster Laucks
Dorcas Stitely
Preston Raub
Vivian Smith
Woodrow Dellinger
Horace Smith
Charlotte Streavig
Glenn Logan
Mary Musser

"The Whole Town's Talking"

Cast

Emerson Gemmill
Charlotte Streavig
Kathryn Snyder
Charlotte Kohler
Marian Snyder
Dorcas Stiteley
Valeska Meads
Harold Geesey
Roma Keesey
Vivian Smith
Woodrow Dellinger
Nora Minnich
Earl Howard
Cleon Stauffer
Foster Laucks

Junior High School Orchestra

PIANO
JULIA ELLEN GRIMM
STANLEY POET
GRACE OLEWILER
CHARLOTTE TYSON
ELIZABETH KILGORE

MELEPHONE
ELWOOD RIDDLE

VIOLIN
DAISY SPURLEY
CARL SEITZ
EUGENE STEIN
PRESTON BARNHART
ELLA BICKING
EMMA GRIM
RUSSELL STABLEY

DRUMS
CHARLES MEADS

CLARINET
PAUL LAUER
DALE KLINEDINST
JOHN NEFF
JAY ZARFOS

SAXOPHONE
BURNELL MILLER
ETHEL HOUSEHOLDER
WILLIAM SAWMILLER
GEORGE HAINES
STEPHEN SECHRIST

TROMBONE
MARTHA STAUFFER

TRUMPET
CURVIN DELLINGER
ARTHUR MAYES
RACHAEL HILDEBRAND

Senior High School Orchestra

SAXOPHONE
CHARLES SMITH
FOSTER LAUCKS
OTTO LAUCKS
MAURICE LAUER
CLEON STAUFFER
RICHARD ZEIGLER
STEWART POET
CHARLES ROSEMAN

VIOLIN
HOWARD LEIPHART
FORDYCE THOMPSON
PAULINE HUSSON
MADELINE ROSEMAN
OLIVER KINARD
PAUL McGUIGAN
ALLEN FREY
ERNEST MAYES
GEORGE WOLF
HENRY WOLF

TROMBONE
RANDALL MILLER

BASS HORN
EARL BRENNEMAN

CORNET
KENNETH WAUGHTEL
WILLIAM LAUER
RAYMOND HERSHNER
WILTON HUTTON
CLYDE TAYLOR

CLARINETS
WILTON THOMPSON
HORACE SMITH
OTTO DETWEILER

DRUM
HAROLD DIETZ
ELMER SECHRIST

PIANIST
VELMA HAUGH
DOROTHY SNYDER
EVELYN GIPE

DIRECTOR
CHARLES N. GATES

JUNIOR FRENCH CLUB

LATIN CLUB

LA SOCIETIE FRANCASISE

DRAMATIC CLUB

La Societe Francaise

HAROLD GEESEY - - - - - - - *President*
CLEON STAUFFER - - - - - - *Vice-president*
GERALD ZARFOS - - - - - - - *Secretary*

DWIGHT ARNOLD
LESTER BUCHART
WOODROW DELLINGER
HAROLD GEESEY
EMERSON GEMMILL
ELIZABETH HAKE
RUSSELL HORN
HOWARD HYSON
EARNEST MAYES
JAMES McGUIGAN
VIRGINIA MILLER
NORA MINNICH
PAULINE MURPHY
MARY MUSSER
LOUISE NEFF
JAMES PORTER
CHARLES SMITH
PRESTON SMITH
HOWARD SMITH
THELMA SMITH
CLEON STAUFFER
CHARLOTTE STREAVIG
KENNETH WAUGHTEL
MYRTLE WAUGHTEL
PAULINE WILSON
GERALD ZARFOS

Junior French Club

CURTIS ANSTINE
EDNA BURG
OTTO DETWEILER
ALLEN FREY
GLADYS GEMMILL
MILDRED GEMMILL
EVELYN GIPE
DWIGHT GROVE
RAYMOND HERSHNER
CHARLOTTE HILDEBRAND
EARL HOWARD
WILTON HUTTON
CLARK JACOBS
MITCHELL JORDAN
FLO KINARD
OLIVER KINARD
CHARLOTTE KOHLER
FOSTER LAUCKS
GRACE LUTZ
VALESKA MEADS
RALPH McGUIGAN
JOSEPHINE NEFF
MARY PARLETT
ALICE RAUB
ELIZABETH REACHARD
GEORGE RIDER
MADELINE ROSEMAN
ADA SEITZ
HESTER SHENBERGER
NOAH SMITH
VIVIAN SMITH
MARIAN SNYDER
RUTH SPRENKLE
DORCAS STITELY
VALERIA STEIN
JAMES THOMPSON
JANET TOSH
WILLIAM TROUT
MERLE WISE
IVA WORKINGER

Latin Club

ANNA HOLTZINGER, OTTO LAUCKS - - *Counsuls*
HOWARD LEIPHART, CHARLOTTE BAKER - *Praetor*
CHARLOTTE BAKER DOROTHY SNYDER
OTTO DETWILER - - - - - - - *Aediles*
CHARLOTTE NEFF - - - - - - - *Quaestor*
PAUL McGUIGAN - - - - - - - - *Censor*

DOROTHY MERGENTHALER
ANNA HOLTZINGER
LLOYD ANDERSON
CURTIS ANSTINE
CARL SMITH
DOROTHY SNYDER
MERLE WISE
OTTO DETWILER
CHARLOTTE NEFF
MARY ARNOLD
CHARLOTTE BAKER
PAUL McGUIGAN
OTTO LAUCKS
MARGARET M. SMITH
MARGARET R. SMITH
HOWARD LEIPHART
HAROLD DEITZ
LILLIAN GRIEMAN
CARRIE ADAIR
HELEN SLENKER
TITUS LOWE
NORA WISE
PAULINE MILLER
MARTHA TYSON
LORETTA McKINLEY
ISABELLE HOLTZINGER
GERALDINE MEADS
ALMEDA MILLER
MILDRED WORKINGER
ERMA STRAYER
VELMA BECK

Dramatic Club

PRESTON RAUB - - - - - - - *President*
HORACE SMITH - - - - - - *Vice-president*
CHARLOTTE STREAVIG - - - - - - *Secretary*
EMERSON GEMMILL - - - *Publicity Secretary*
HAROLD GEESEY - - - - - - - *Electrician*
WILTON THOMPSON - - - - *Business Manager*
MYRTLE WAUGHTEL - - - - - - *Treasurer*
GLENN LOGAN - - - - - - *Stage Manager*
MISS FOUTZ, MISS KALTREIDER, MISS HALL *Coaches*

WILLIAM LAUER
GLENN LOGAN
MARGARET WARNER
VELMA HAUGH
FORDYCE THOMPSON
HORACE PANGLE
JULIA ELLEN GRIMM
MIRIAM GEMMILL
RALPH RANKER
AUDREY FLINCHBAUGH
EDNA NESS
WILLIAM BASOM
MITCHELL JORDAN
FOSTER LAUCKS
WOODROW DELLINGER
NOAH SMITH
ROMA KEESEY
REBECCA WALLICK
DAVID ENSMINGER
CHARLOTTE KOHLER
RANDALL MILLER
ERMA HYSON
CARL SLIVER
DORCAS STITELY
CHARLOTTE STABLEY
MYRTLE WAUGHTEL
MARY MUSSER
ELMO WALKER
PRESTON RAUB
WILTON THOMPSON
ALICE STEIN
HAROLD GEESEY
VIVIAN SMITH
MARGARET FLINCHBAUGH
DWIGHT GROVE
MARGARET KEESEY
ELIZABETH LLOYD
EMERSON GEMMILL
HORACE SMITH
CHARLOTTE STREAVIG

BOYS' FIRST AID CLUB

KRAFTS KLUB

GIRLS FIRST AID CLUB

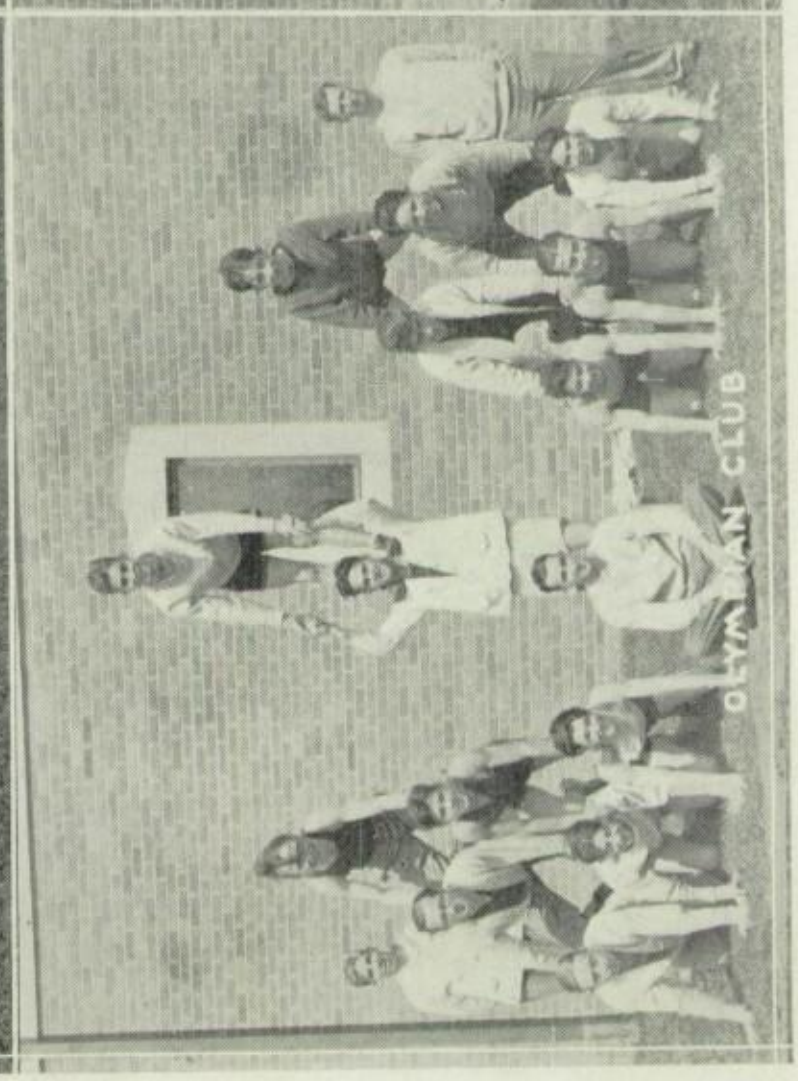

OLYMPIAN CLUB

Girls' First Aid Club

SLOGAN—"Always prepared"

FLO KINARD - - - - - - - - *Head Nurse*
MARION CHANDLEE - - - - - *Assistant Nurse*
MISS TAWNEY, MISS SMITH - *Adviser & Superintendent*
PAULINE PARLETT - - - *Superintendent of floors*
EVELYN GIPE
CLEON STAUFFER
IVA WORKINGER - - - - - - - *Committee*

CLEON STAUFFER
MARION CHANDLEE
MARY PARLETT
THELMA SMITH
PAULINE PARLETT
VIOLA SNYDER
FLO KINARD
IVA WORKINGER
CATHERINE SMITH
MARY RUPP
ADA SEITZ
EVELYN GIPE
MILDRED GEMMILL
ELIZABETH ANDERSON
GLADYS GEMMILL
ANNA LOVE
PAULINE HUSSON
VALERIA STEIN
ALICE RAUB
MARION SNYDER
ELIZABETH ROSEMAN
RUTH SMITH
EDNA BURG
LUELLA GROVE

Boys' First Aid Club

CHARLES McGUIGAN - - - - - *Chief Surgeon*
RICHARD SMITH - - - - - - *Deputy Surgeon*
ARTHUR NESS - - - - - - - - *Recorder*
PRESTON YOUNG - - - - - - - *Treasurer*

PRESTON BARNHART
CURVIN DELLINGER
LEROY EBERSOLE
RICHARD ELINE
LUTHER FERTNER
MARTIN FLINCHBAUGH
CLAIR GROVE
PAUL JAMISON
CLAIR LEIPHART
HORACE KNISELY
CHARLES McGUIGAN
ARTHUR NESS
LEHMAN RAUB
EVERETT REICHARD
LESLIE SLIVER
CLAIR SMELTZER
DALLAS SMELTZER
RICHARD SMITH
LESTER SPRENKLE
KENNETH STABLEY
RUSSELL STABLEY
EUGENE STEIN
PORTER WALLACE
PRESTON YOUNG

Olympian Club

CHARLES OLP - - - - - - - - - *Zeus*

ARTHUR HEIBECK
HOWARD KEEPORTS
CHARLES OLP
CHARLES SMITH
PAUL BROWN
HOWARD SMITH
ELMER SECHRIST
KENNETH WAUGHTEL
KENNETH BICKING
LESTER BUCHART
FELNOR SEAKS
QUENTIN SEITZ
LEROY RODGERS
MAURICE LAUER
DWIGHT ARNOLD

Krafts Klub

SAM SMITH - - - - - - *Master Krafts Man*
GEORGE HAINES - - - - - - - *Assistant*
EDGAR KELLEY - - - - - - *Krafts Recorder*

EARL EMENHEISER
ROBERT EMENHEISER
ERVIN FAUTH
HARRISON FAUTH
WALDO FLINCHBAUGH
HAROLD GIPE
ROBERT GONKER
GEORGE HAINES
FRANK HENGLE
GEORGE HOUSEMAN
EDGAR KELLY
DELLE KLINDEST
RAY KOPP
ELMER KLINE
DONALD LANDIS
PAUL LAUER
LESTER LEIPHART
LLOYD LOVE
RICHARD MINNICH
CHARLES MYERS
JOHN NEFF
CHARLES POET
STANLEY POET
RALPH RAUHEISER
EARNIE REICHARD
JAMES RAPP
PAUL SCHROLL
STEPHEN SECHRIST
SAM SMITH
HENRY SNYDER
ROMAN SPANGLER
EARL STELL
CHARLES STINE
RICHARD STINE
ARTHUR WAGNER
CHARLES WALLICK
DALE WARNER
EVERRETT WISE
ALFRED WOLF
JAY ZARFOS

BASKETRY CLUB

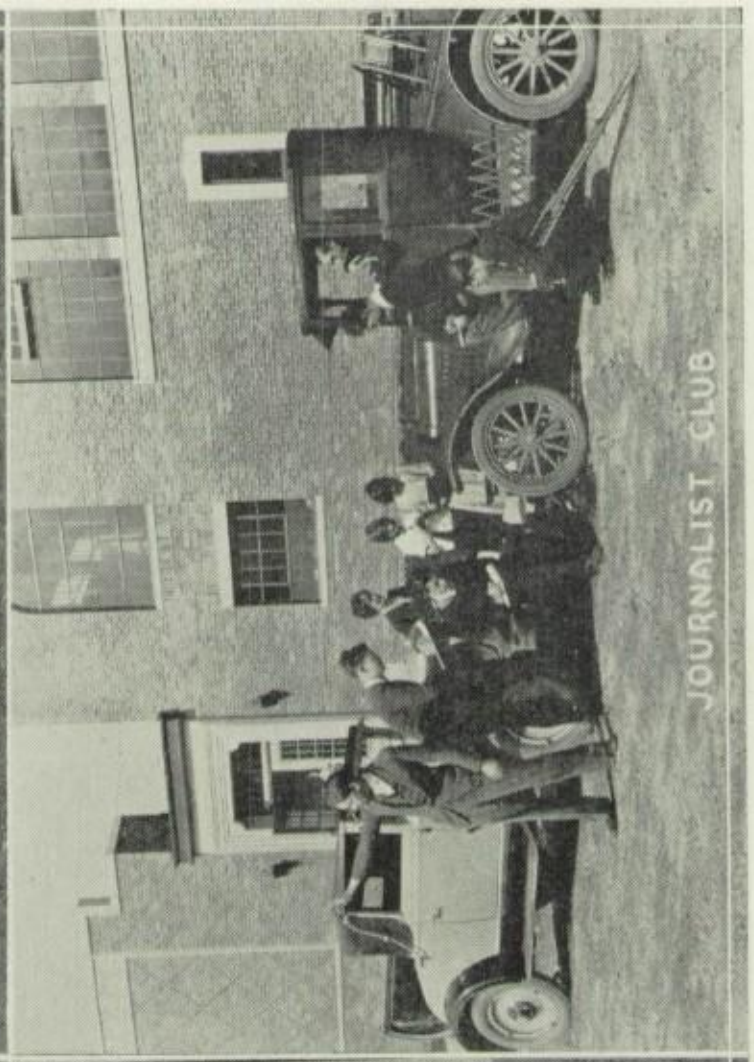

JOURNALIST CLUB

BUSINESS CLUB

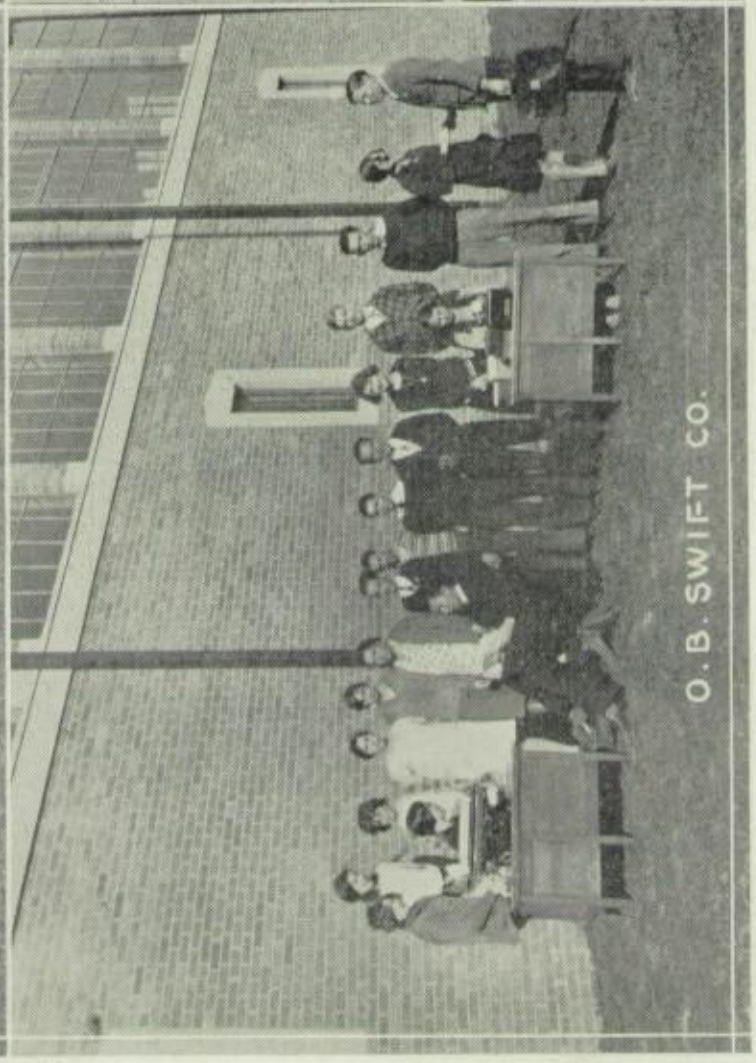

O. B. SWIFT CO.

Business Club

KENNETH WISE - - - - - - - *President*
PERRY HAKE - - - - - - - *Vice-president*
LOUISE DEITRICH - - - - - - *Secretary*
KENNETH BARNHART - - - - - *Reporter*

MARY BRENNEMAN
IRENE BURKEY
KENNETH BARNHART
EMILY CAMPBELL
LOUISE DIETRICH
ELVA EISENSMITH
WALLACE EMENHEISER

HOWARD FAUTH
PERRY HAKE
BEATRICE KLINEYOUNG
HENRY WOLF
ALMEDA MARSTELLAR
HAROLD LENTZ
ROBERT QUIGLEY

MARGARET ROST
DONALD SHINDLER
LESTER SMITH
THELMA SMITH
KATHRYN STEWART
CLYDE TAYLOR
KENNETH WISE

O. B. Swift Corporation

VIOLET SMELTZER - - - - - - *Proprietor*
WARD MATTHEWS - - - - - *General Manager*
NORA OLP - - - - - - - *Private Secretary*
GLADYS SEVIS - - - - - - - - *Cashier*
MYRTLE HERBST - - - - *Advertising Manager*

EARL BRENNEMAN
RUTH CRISWELL
DONALD EATON
PAUL ENFIELD
MYRTLE HERBST
WILLIAM KERR

KEREN LANDIS
WARD MATTHEWS
ROMAINE McGUIGAN
BERTHA McPHERSON
NORA OLP
EDWARD POET

GLADYS SEVIS
VIOLET SMELTZER
KATHRYN SNYDER
LESTER SNYDER
STERLING STINE
ROMAINE SMELTZER

Journalistic Club

JAMES McGUIGAN - - - - - - - *Publisher*
LEVERE SMITH - - - - - - *Printer's Devil*
HORACE UFFLEMAN - - - - - *Associate Editor*
ERNEST MAYES - - - - - - - - *Artist*
GERALD ZARFOS - - - - - - *Editorial Writer*
CLARK JACOBS, ALLEN FREY } - - - *Reporters*
GERALDINE BRENNEMAN }
ELSIE BARBOUR - - - - - - *Feature Dept.*

Basketry Club

CHARLOTTE TYSON - - - - - - - *President*
EMMA GRIMM - - - - - - - *Vice-president*
VESTA KYLE - - - - - - - - *Secretary*

JEANETTE BURNS
HILDA BRENNEMAN
ETHEL CAMERON
BEULAH GIPE
MARTHA GOHN
MILDRED GOUKER
JANET HARRIS
GERTRUDE HAUGH
ROMAINE HEDRICK
ELEANOR HESS
LORIE HOFFMAN

EDNA KEENER
FLO KEEPORTS
ELIZABETH KILGORE
HAZEL LAMOTTE
HESTER LEIPHART
JESSIE LOVE
VIOLET MARTIN
HELEN SPRENKLE
DAISY SPURLEY
FRANCELIA SHINDLER
ELEANOR STEIN

IRIS STRAUSBAUGH
FLO STRICKLER
MIRIAM STROCK
LOUISE TROUT
IRENE UREY
DOROTHY WAGMAN
FERNE WARNER
GLADYS WELTY
ROMAINE ZEIGLER

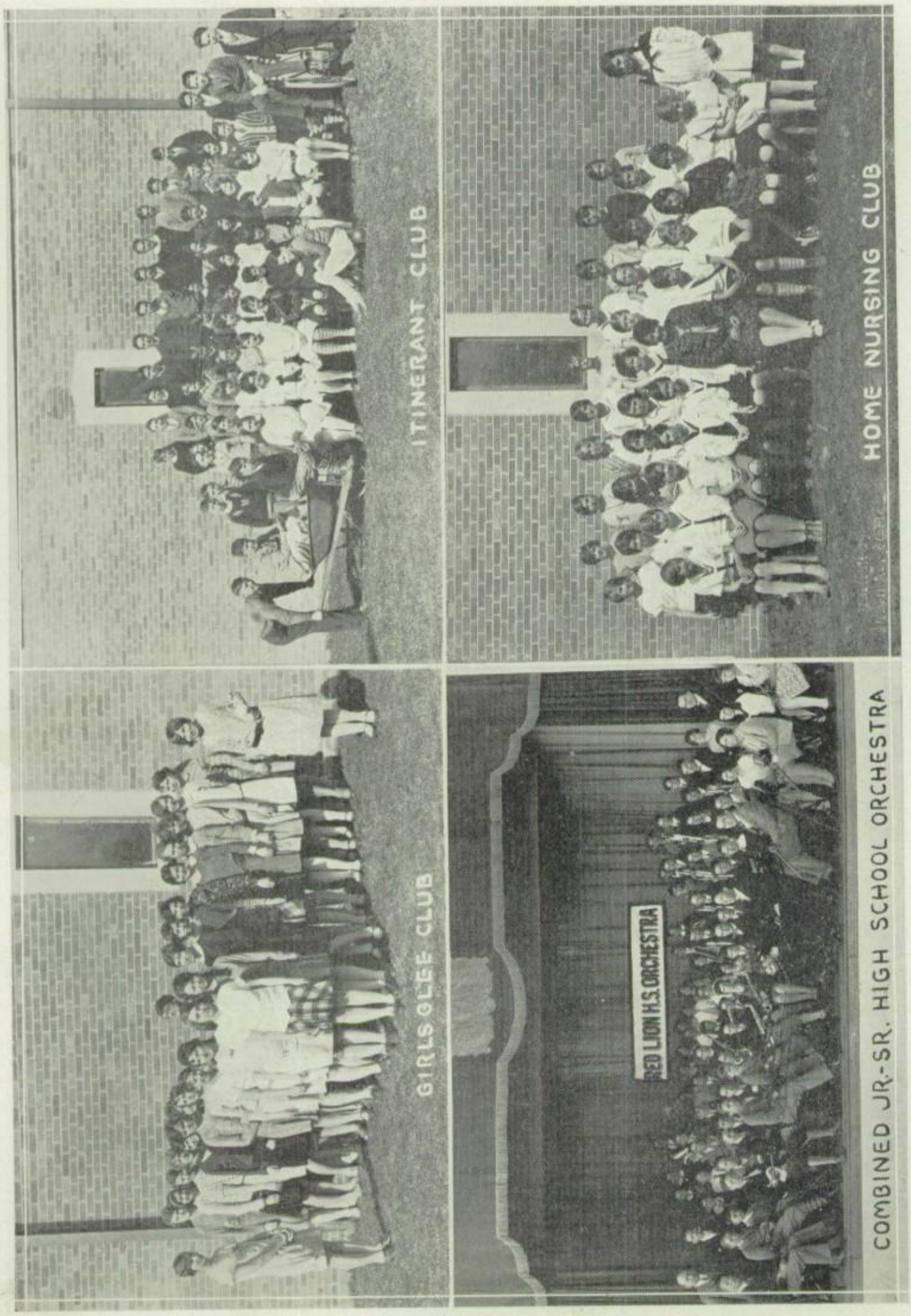
ITINERANT CLUB
HOME NURSING CLUB
GIRLS GLEE CLUB
RED LION H.S. ORCHESTRA
COMBINED JR.-SR. HIGH SCHOOL ORCHESTRA

Glee Club

VELMA HAUGH - - - - - - - - *President*
DOROTHY SNYDER - - - - - - - *Secretary*
JULIA ELLEN GRIMM - - - - - - *Treasurer*
CHARLOTTE KOHLER - - - - - - *Librarian*

ELSIE BARBOUR
WILMA DUNNICK
LILLIAN GRIEMAN
JULIA ELLEN GRIMM
LUELLA GROVE
VELMA HAUGH
ETHEL HOUSEHOLDER
MARGARET KEESEY
ROMA KEESEY
GRACE KELLER
PAULINE MURPHY
HELEN NESS
MARY RUPP
ADA SEITZ
MIRIAM SMITH
DOROTHY SNYDER
MARTHA STAUFFER
ELIZABETH ROSEMAN
CHARLOTTE KOHLER
MYRTLE WAUGHTEL
HELEN WOLF
IVA WORKINGER

Itinerant Club

EDWARD HALL - - - - - - *General Manager*
KENNETH LAUCKS - - - - - *Assistant Manager*
LOUISE HEYNE, ALBERT ZEIGLER - - - *Advisers*
MYRTLE STEIN - - - - - - - *Secretary*
JESSIE WARNER - - - - - - - *Treasurer*

WILLIAM CRALEY
JOSEPH DELLER
LEVERE ELLIS
TRUMAN EHRHART
HESTER FREY
DORIS FERREE
MYRTLE GRIFFITH
ELMER GROVE
LOUISE HEYNE
EDWARD HALL
DALE HANNIGAN
LUTHER HAUGH
ELVA HEINDEL
GEORGE KEENER
KENNETH LAUCKS
RUSSELL SPRENKLE
ELWOOD SNYDER
EDGAR UREY
JOHN WISE
ALBERT ZEIGLER
CHARLES LAUCKS
RAY MATTHEWS
JAMES McKINLEY
VIRGINIA MINNICH
THOMAS MILLER
EMMA JANE MATTHEWS
CHARLES OBERDORFF
GRACE OLWEILER
HERBERT PARLETT
ELWOOD RIDDLE
CARL SEITZ
GURVIS SMELTZER
WOODROW SMITH
WILLIAM SAWMILLER
MARGARET SMITH
MIRIAM SMITH
CLIFFORD SPRENKLE
VELMA STEIN
JESSIE WARNER
BETTY ZARFOS

Home Nursing Club

FLORENCE BURKEY - - - - - - *President*
GRETA HEILAND - - - - - - *Vice-president*
RUTH GRIMM - - - - - - - - *Secretary*
VERNA HUSSON - - - - - - - *Treasurer*

ARDELLA ANDERSON
HAZEL BOYD
CHARLOTTE BURG
CATHERINE BURNS
ELLA BICKING
MABEL BRIGGS
MAY EISENSMITH
CHARLOTTE ENSMINGER
CLEROSIA EBERLY
JESSLYN FERREE
BEATRICE FREY
ERMA GOHN
RUTH GRIMM
REBA GEMMILL
ELSIE HERBST
GRETA HEILAND
VERNA HUSSON
EVELYN HEYNE
BEULAH HAUGH
MIRIAM KEEMER
MADELYN KYLE
CARRIE KNISELY
CORA KELLER
FLORENCE LEE
LUCILLE MEADS
MARY SMITH
ZULA SPRENKLE

Junior-Senior High School Orchestra

CHARLES N. GATES - - - - - - - *Director*

PIANISTS
VELMA HAUGH
DOROTHY SNYDER
EVELYN GIPE
JULIA ELLEN GRIMM
STANLEY POET
GRACE OLEWILER
CHARLOTTE TYSON
ELIZABETH KILGORE

SAXOPHONES
CHARLES SMITH
FOSTER LAUCKS
OTTO LAUCKS
MAURICE LAUER
CLEON STAUFFER
RICHARD ZEIGLER
STUART POET
CHARLES ROSEMAN
BURNELL MILLER
ETHEL HOUSEHOLDER
WILLIAM SAWMILLER
GEORGE HAINES
STEPHEN SECHRIST

VIOLINS
HOWARD LEIPHART
FORDYCE THOMPSON
PAULINE HUSSON
MADELINE ROSEMAN
OLIVER KINARD
PAUL McGUIGAN
ALLEN FREY
ERNEST MAYES
GEORGE WOLF
HENRY WOLF
DAISY SPURLEY
CARL SEITZ
EUGENE STEIN
PRESTON BARNHART
ELLA BICKING
EMMA GRIM
RUSSELL STABLEY

TROMBONE
RANDALL MILLER
MARTHA STAUFFER

BASS HORN
EARL BRENNEMAN

CORNET
KENNETH WAUGHTEL
WILLIAM LAUER
RAYMOND HERSHNER
WILTON HUTTON
CLYDE TAYLOR

TRUMPET
CURVIN DELLINGER
ARTHUR MAYES
RACHAEL HILDEBRAND

CLARINETS
WILTON THOMPSON
HORACE SMITH
OTTO DETWEILER
PAUL LAUER
DELLE KLINEDINST
JOHN NEFF
JAY ZARFOS

DRUMS
HAROLD DIETZ
ELMER SECHRIST
CHARLES MEADS

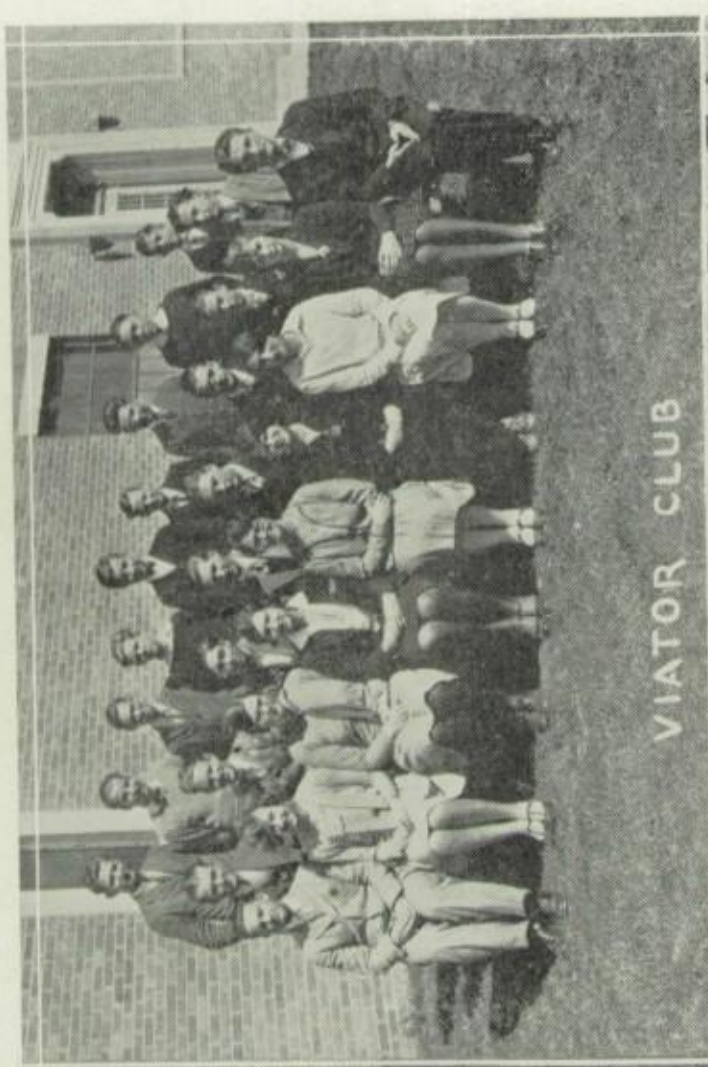

VIATOR CLUB

HIKING CLUB

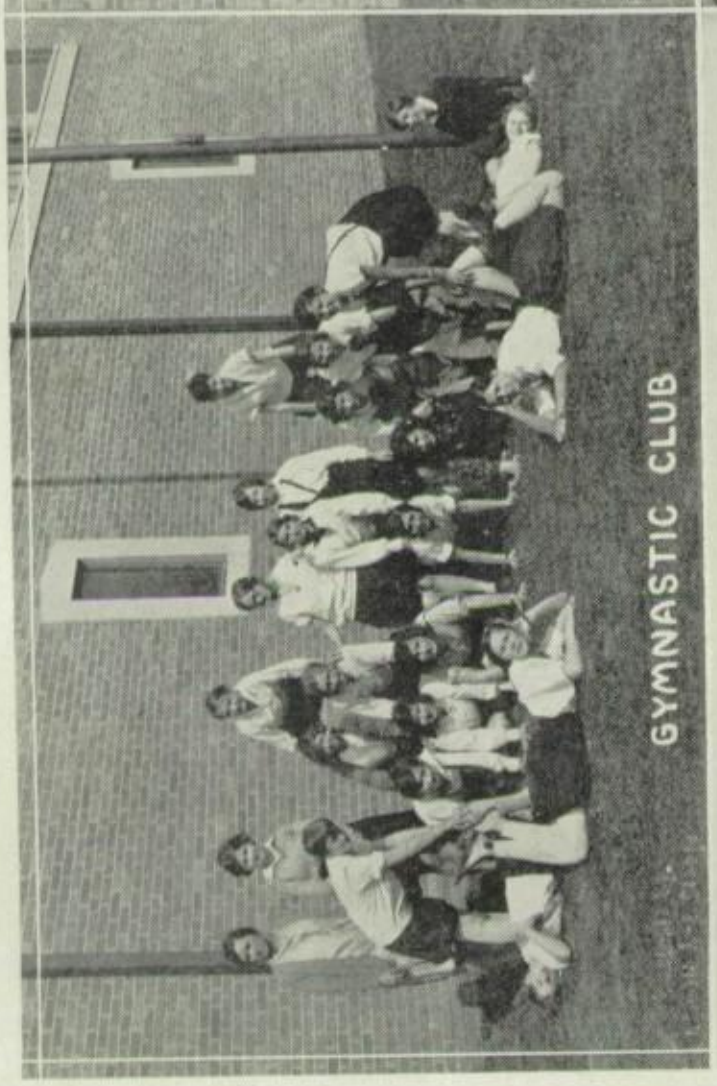

GYMNASTIC CLUB

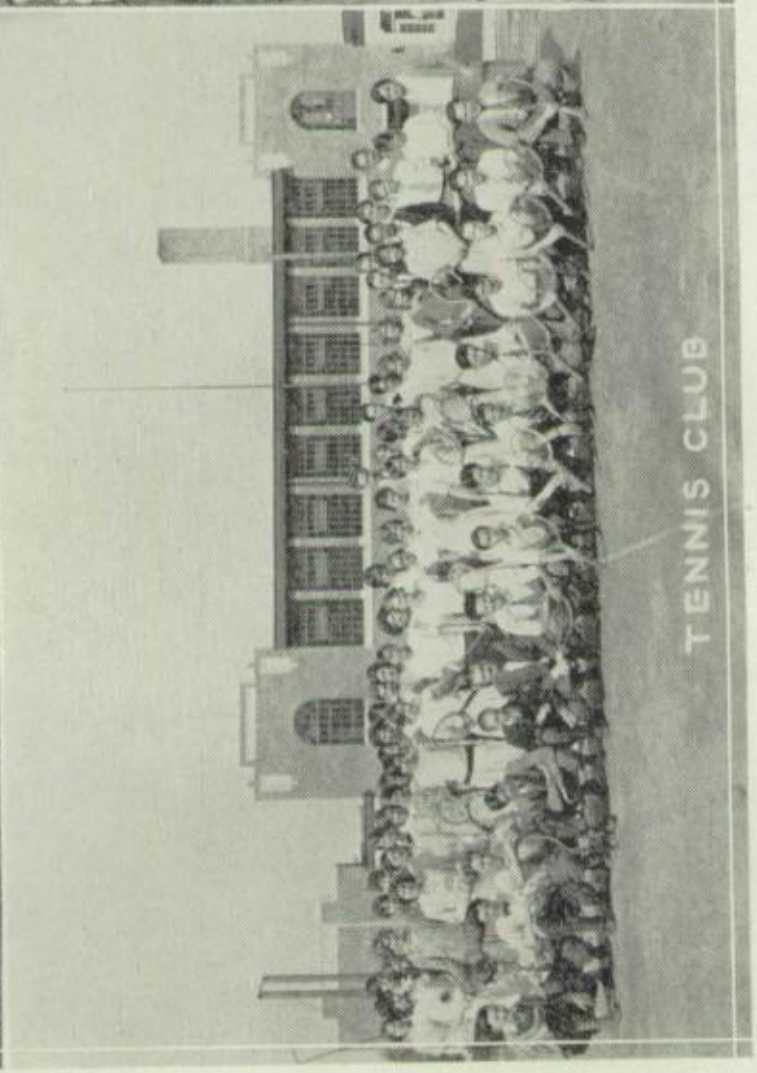

TENNIS CLUB

Gem-Gym-Club

CHARLOTTE HILDEBRAND - - - - *Ringleader*

CHARLOTTE HILDEBRAND
VALESKA MEADS
VERA LAMOTTE
LUCILLE ALTHOUSE
JESTENA BOSLEY
RACHEL HILDEBRAND
MARTHA STAUFFER
JUNE SMITH
GRACE KELLER
EVELYN MARSTELLER
FERNE KALTREIDER
VIRGINIA GRIMM
HELEN WOLF
HELEN NESS
EDNA BURG
ELIZABETH STAUFFER
HESTER SMELTZER
SALLY RAUB
MARTHA SNYDER
ANNA BROWN

Viator Club

RUSSELL HORN - - - - - - - *President*
NORA MINNICH - - - - - - - *Vice-president*
PAULINE WILSON - - - - - - - *Secretary*

FRANCIS GRIM
STUART POET
WILTON HUTTON
RAYMOND HERSHNER
NORMAN HERBST
RUSSELL HORN
PALMER LUTZ
ALFRED MORTON
CHARLES MORTON
CHARLES ROSEMAN
ELIZABETH HAKE
PAULINE MURPHY
LOUISE NEFF
HORACE THRONE
EDWARD MARTIN
EARL HOWARD
OLIVER KINARD
JAMES CURRAN
JAMES THOMPSON
NORA MINNICH
VIRGINIA MILLER
PAULINE WILSON
GEORGE WOLF
GEORGE RIDER
GEORGE BOWERS
RICHARD ZEIGLER
PRESTON SMITH

Tennis Club

HORACE SMITH - - - - - - - - *Manager*
FORDYCE THOMPSON - - - - - - *Secretary*
RAYMOND HERSHNER - - - - - - *Treasurer*

LLOYD ANDERSON
MARY ARNOLD
DWIGHT ARNOLD
EDNA BURG
KENNETH BICKING
CHARLOTTE BAKER
GEORGE BOWERS
WILLIAM CRALEY
MARIAN CHANDLEE
HAROLD DEITZ
DONALD EATON
DAVID ENSMINGER
AUDREY FLINCHBAUGH
ALLEN FREY
DORIS FERREE
MIRIAM GEMMILL
MILDRED GEMMILL
EMERSON GEMMILL
GLADYS GEMMILL
JULIA ELLEN GRIMM
MISS GRAEFF
ELVA HEINDEL
CHARLOTTE HILDEBRAND
PAULINE HUSSON
ETHEL HOUSEHOLDER
MISS HALL
RAYMOND HERSHNER
CHARLOTTE KOHLER
WILLIAM KERR
FLO KINARD
WILLIAM LAUER
HOWARD LEIPHART
GLENN LOGAN
ANNA LOVE
GRACE LUTZ
FOSTER LAUCKS
MAURICE LAUER
PAUL McGUIGAN
ROMAINE McGUIGAN
VIRGINIA MILLER
WARD MATTHEWS
VALESKA MEADS
RANDALL MILLER
ALMEDA MARSTELLAR
EVELYN MARSTELLAR
JOSEPHINE NEFF
CHARLOTTE NEFF
NORA OLP
ELWOOD RIDDLE
GEORGE RIDER
MADELINE ROSEMAN
WILLIAM SAWMILLER
NOAH SMITH
VIVIAN SMITH
HORACE SMITH
KATHRYN SNYDER
FELNOR SEAKS
CLEON STAUFFER
VALERIA STEIN
RUTH SPRENKLE
MARTHA STAUFFER
KATHRYN STEWART
ERA SMITH
CARL SLIVER
ELMER SECHIST
MIRIAM SMITH
MARIAN SNYDER
CHARLOTTE STREAVIG
FORDYCE THOMPSON
MYRTLE WAUGHTEL
ROMAINE WAUGHTEL
PAULINE WILSON
RICHARD ZEIGLER

Hiking Club

VIVIAN SMITH - - - - - - - - *Manager*

MARY ARNOLD
CHARLOTTE BAKER
WILMA DUNNICK
AUDREY FLINCHBAUGH
EVELYN GIPE
VIRGINIA GRIM
ELVA HEINDEL
CHARLOTTE HILDEBRAND
ETHEL HOUSEHOLDER
PAULINE HUSSON
FERN KALTREIDER
GRACE KELLER
FLO KINARD
CHARLOTTE KOHLER
CHARLOTTE KNISELY
VERA LAMOTTE
KEREN LANDIS
ANNA LOVE
ROMAINE McGUIGAN
GERALDINE MEADS
VALESKA MEADS
JOSEPHINE NEFF
HELEN NESS
NORA OLP
ALICE RAUB
ELIZABETH REICHARD
ELIZABETH ROSEMAN
MADELEANE ROSEMAN
KATHRYN SMITH
RUTH SMITH
DOROTHY SNYDER
KATHRYN SNYDER
MARIAN SNYDER
MARTHA SNYDER
RUTH SPRENKLE
CLEON STAUFFER
VALERIA STEIN
DORCAS STITELY
JANET TOSH
ROMAINE WAUGHTEL
PAULINE WILSON
HELEN WOLFE

Top row, left to right—Cleon Stauffer, guard; Audrey Flinchbaugh, forward; Ruth Sprenkle, forward. Center row—Valeria Stein, guard; Elizabeth Roseman, center; Sara D. Graeff, coach; Flo Kinard, center; Grace Lutz, side center. Bottom row—Marian Snyder, side center; Dorcas Stitely, forward; Vivian Smith, guard.

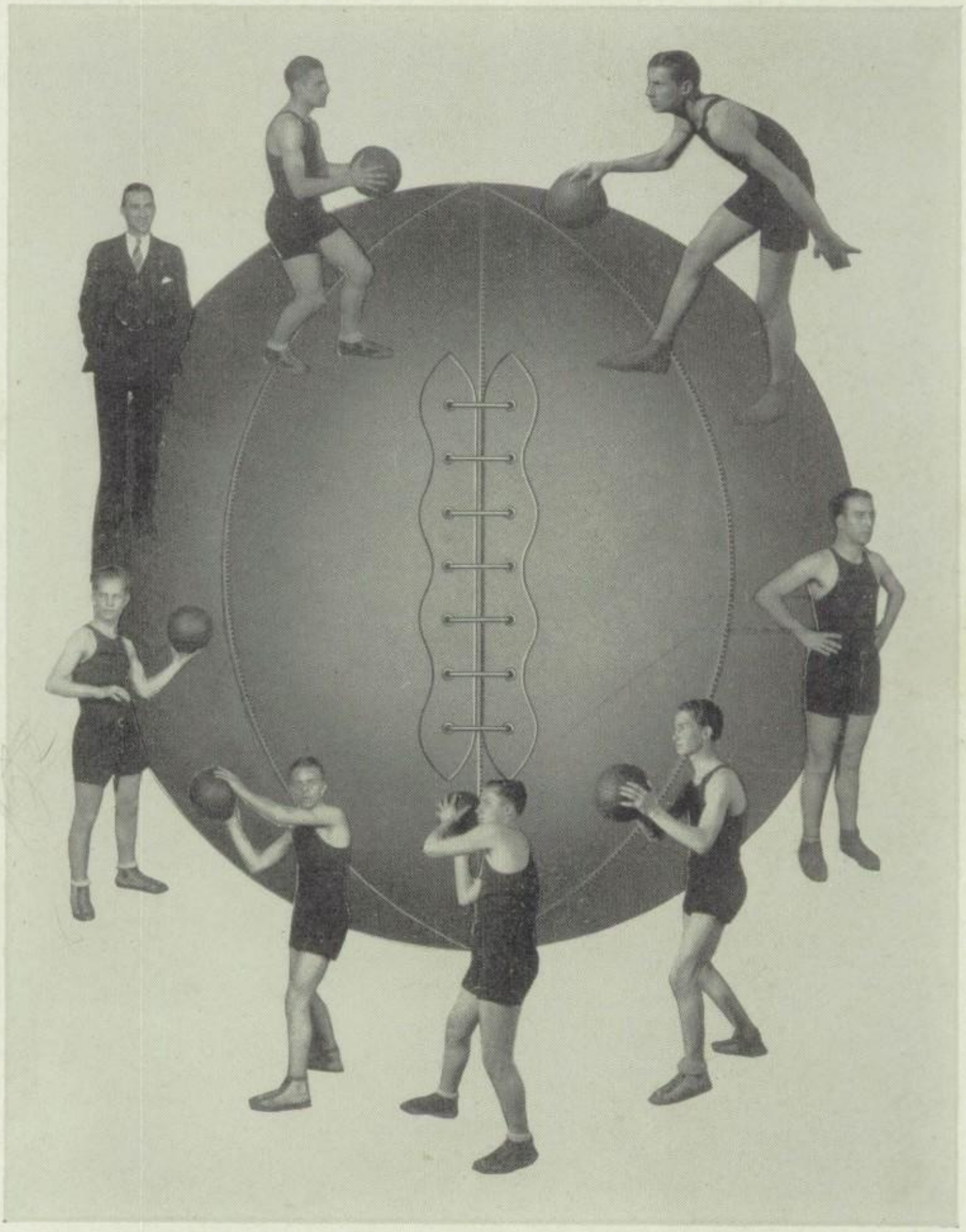

Hugh K. Johnston, Coach; James Thompson, forward; Levere Smith, center; Charles Olp, center; Oliver Kinard, forward; Foster Laucks, guard; Preston Raub, guard; Horace Uffleman, guard.

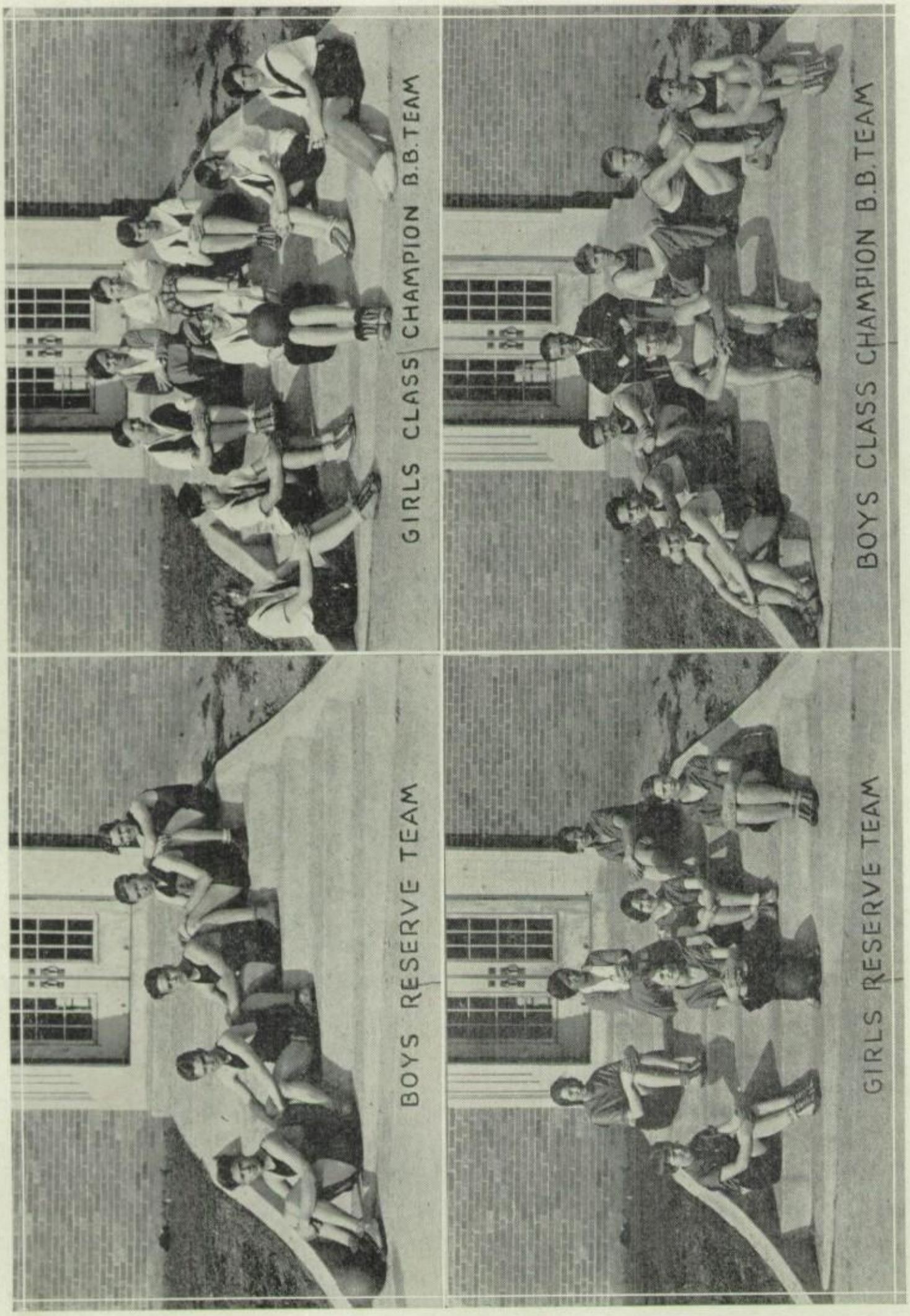
GIRLS CLASS CHAMPION B.B.TEAM
BOYS CLASS CHAMPION B.B.TEAM
BOYS RESERVE TEAM
GIRLS RESERVE TEAM

Boys' Second Team

ALLEN FREY
KENNETH WAUGHTEL
CHARLES SMITH
DONALD EATON
HOWARD SMITH
WM. CRALEY

Girls' Class Champs.

GRACE KELLER
CHARLOTTE KNISELY
MARGARET ROST
ELIZABETH LLOYD
RUTH SMITH
PAULINE HUSSON
THELMA SMITH
MARGARET KEESEY

Girls' Second Team

CHARLOTTE NEFF
CHARLOTTE HILDEBRAND
CHARLOTTE BAKER
ANNA LOVE
WILMA DUNNICK
EDNA BURG

Boys' Class Champs.

KENNETH WAUGHTEL
HOWARD SMITH
CHARLES SMITH
QUENTIN SEITZ
ARTHUR HEIBECK
GLENN LOGAN
HAROLD GEESEY
HORACE THRONE
ALFRED MORTON
CHARLES OLP, COACH

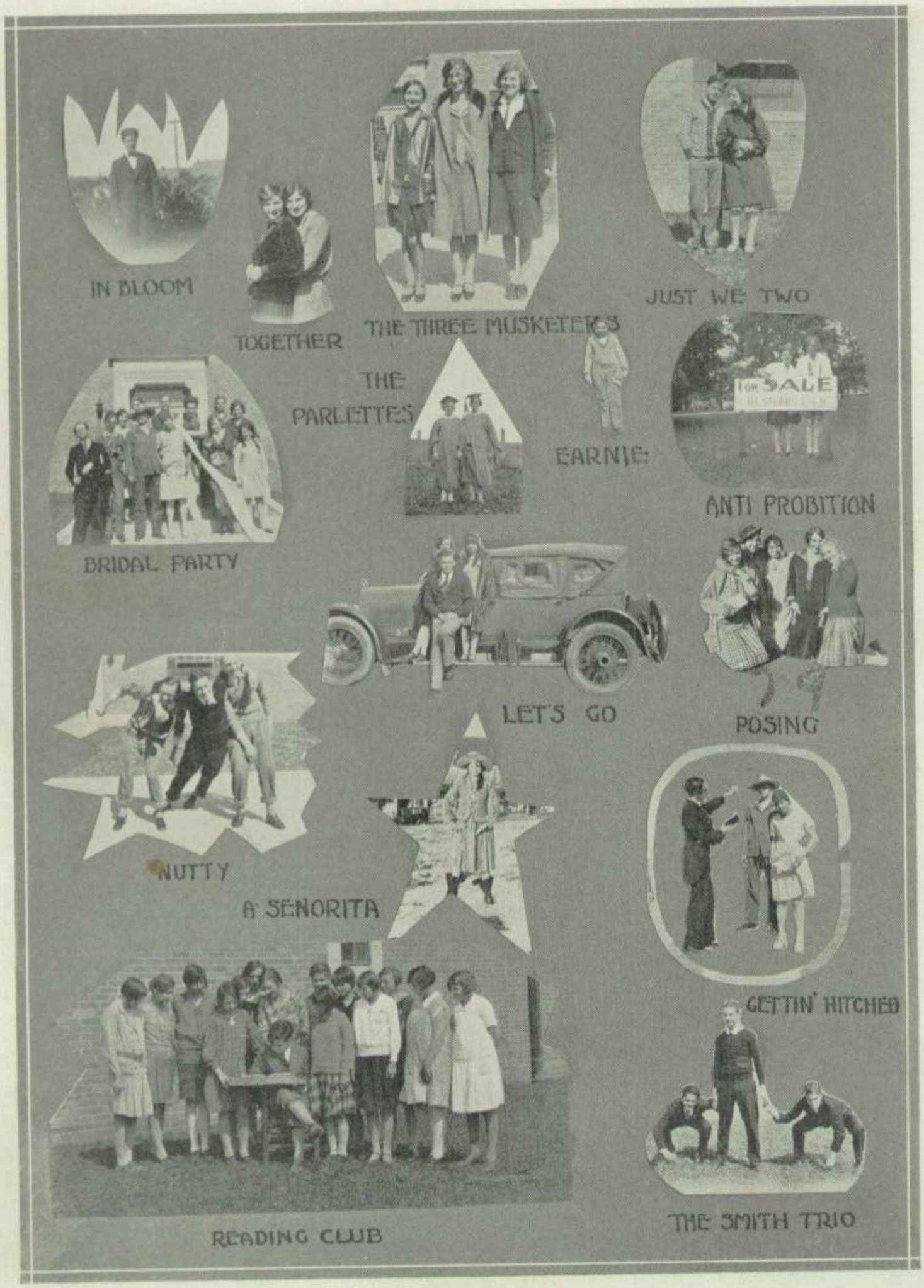
IN BLOOM
TOGETHER
THE THREE MUSKETEERS
JUST WE TWO
THE PARLETTES
EARNIE
FOR SALE
ANTI PROBITION
BRIDAL PARTY
LET'S GO
POSING
NUTTY
A SENORITA
GETTIN' HITCHED
READING CLUB
THE SMITH TRIO

Baseball Squad

LEVERE SMITH
FOSTER LAUCKS
HAROLD GEESEY
OLIVER KINARD
HORACE THRONE
PRESTON RAUB
CHARLES OLP
QUINTEN SEITZ
PALMER LUTZ
COACH JOHNSTON
JAMES THOMPSON
HORACE UFFLEMAN
OTTO DETWILER
KENNETH WAUGHTEL
ALLEN FREY

Library Club

PAULINE FLINCHBAUGH - - - - - *President*
DAISY ROSEBERRY - - - - - - *Vice-president*
JESSIE REACHARD - - - - - - - *Secretary*

LUTHER GRIM
RACHEL NEFF
PAULINE FLINCHBAUGH
DAISY ROSEBERRY
JESSIE REACHARD
MARY ORTMAN
RUTH INNERS
REBA ARNOLD
DOROTHY FISHEL
RUTH SNELL
MILDRED SCHROLL
CLEO SMITH

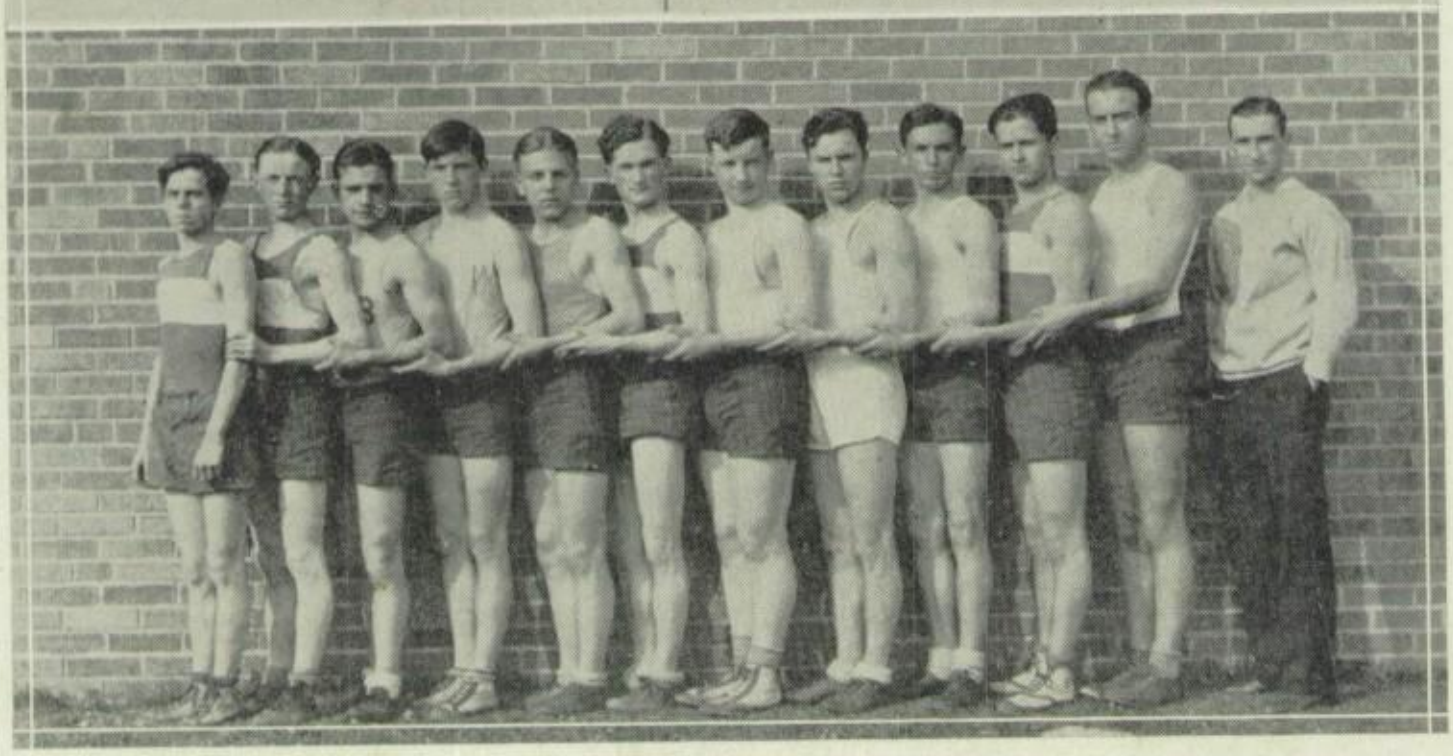

Basketball Squad

CHARLES OLP - - - - - - - - - *Captain*
H. K. JOHNSTON - - - - - - - - - *Coach*

LEVERE L. SMITH
HORACE UFFLEMAN
PRESTON RAUB
J. OLIVER KINARD
JAMES THOMPSON
FOSTER LAUCKS
OTTO LAUCKS
WILLIAM CRALEY
JOSEPH STEINFELT
PALMER LUTZ
FELNOR SEAKS

Track Squad

HAROLD DEITZ
DWIGHT ARNOLD
JAMES THOMPSON
DONALD HALL
PRESTON RAUB
OLIVER KINARD
WILTON HUTTON
FOSTER LAUCKS
WILLIAM CRALEY
HAROLD GEESEY
CHARLES OLP
COACH JOHNSTON

THE HILLTOP STAFF FOR 1929

THE HILLTOP STAFF FOR 1929

1-Editor-in-Chief—James McGuigan; 2-Business Manager—Woodrow Dellinger; 3-Circulation Manager—Glenn Logan; 4-Alumni Editor—Rebecca Wallick; 5-Athletic Editor—Horace Uffleman; 6-Advertising Manager—Horace Smith; 7-Asst. Adv. Manager—Wilton Thompson; 8-Exchange Editor—Margaret Warner; 9-Asst. Athletic Editor—Clark Jacobs; 10-Asst. Athletic Editor—Ernest Mayes; 11-Associate Editor—Emerson Gemmill; 12-Associate Editor—Dorcas Stitely; 13-Associate Editor—Charlotte Streavig; 14-Faculty Adviser—Harvey J. Becker; 15-Faculty Adviser—Alice V. Peterson.

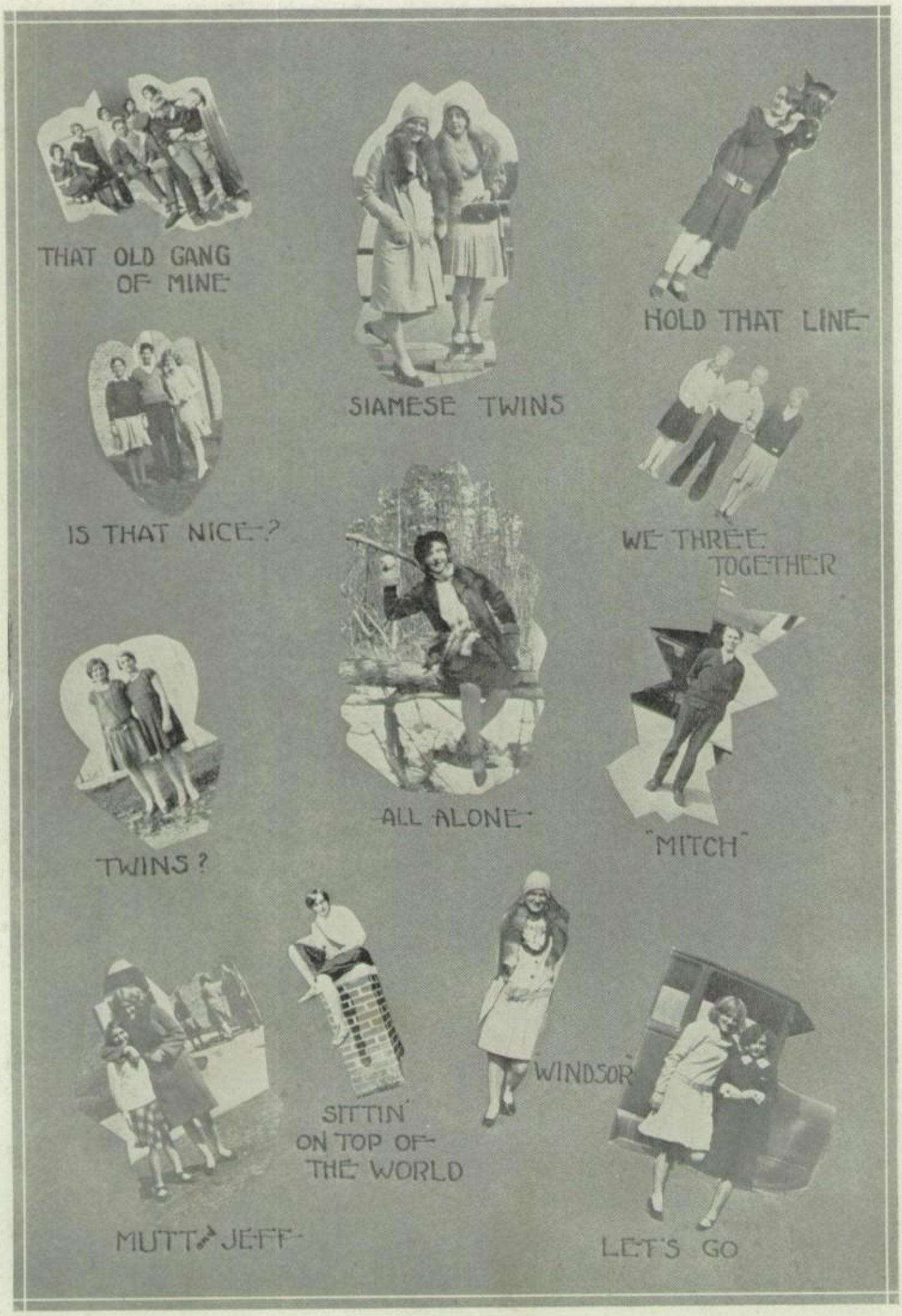
THAT OLD GANG OF MINE
SIAMESE TWINS
HOLD THAT LINE
IS THAT NICE?
WE THREE TOGETHER
TWINS?
ALL ALONE
"MITCH"
MUTT & JEFF
SITTIN' ON TOP OF THE WORLD
WINDSOR
LET'S GO

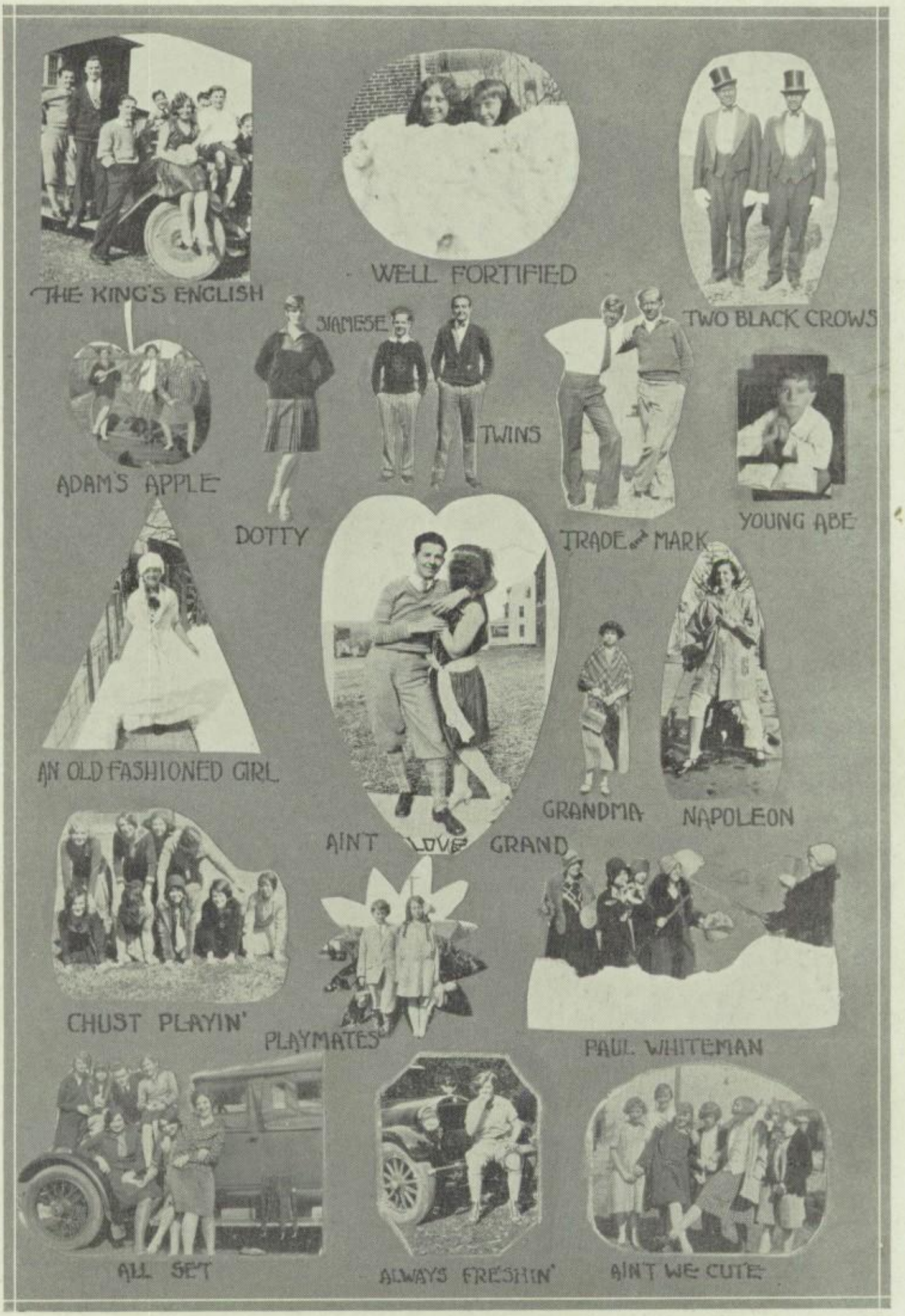
THE KING'S ENGLISH
WELL FORTIFIED
TWO BLACK CROWS
SIAMESE TWINS
ADAM'S APPLE
DOTTY
TRADE MARK
YOUNG ABE
AN OLD FASHIONED GIRL
AIN'T LOVE GRAND
GRANDMA
NAPOLEON
CHUST PLAYIN'
PLAYMATES
PAUL WHITEMAN
ALL SET
ALWAYS FRESHIN'
AIN'T WE CUTE

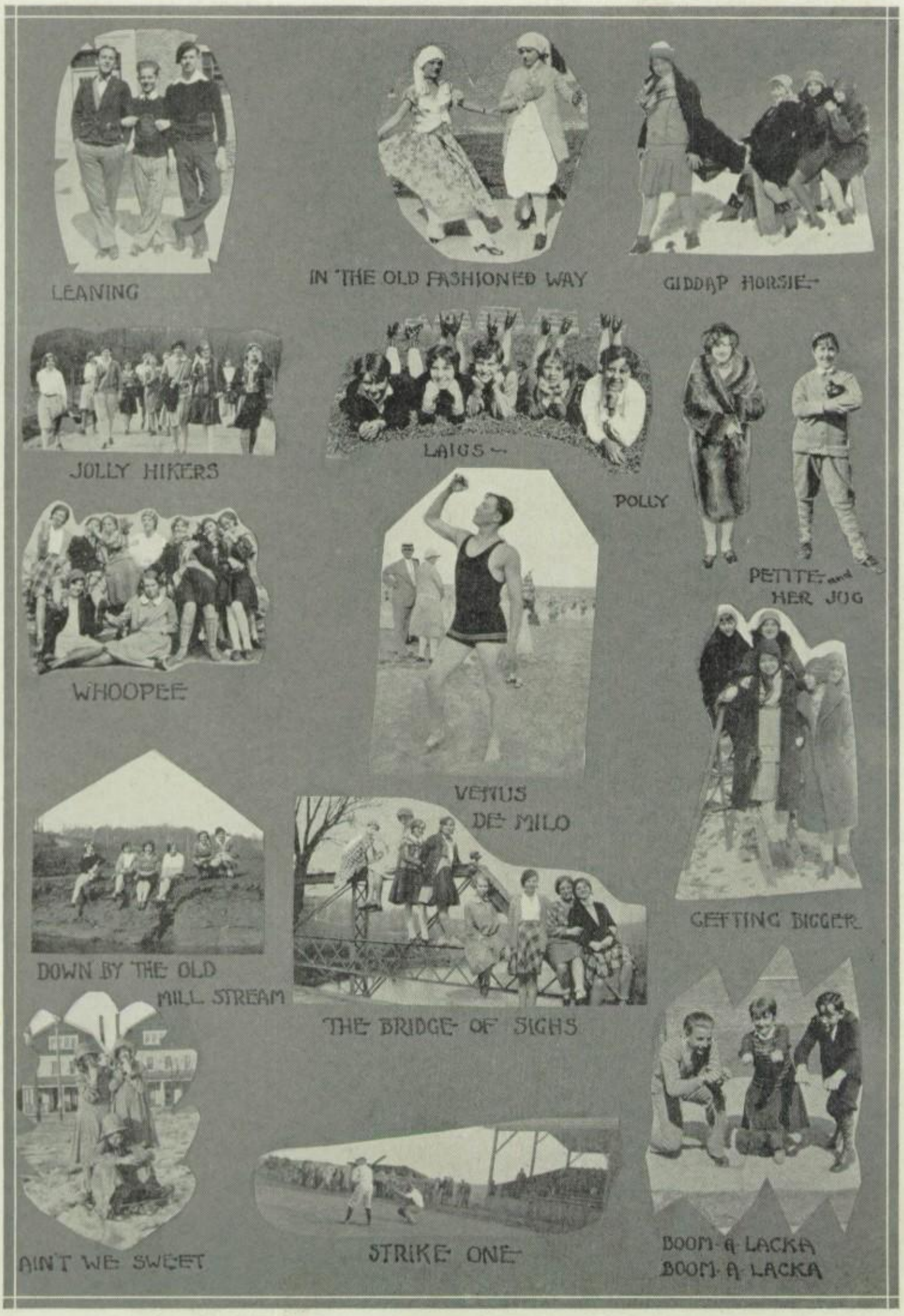
LEANING
IN THE OLD FASHIONED WAY
GIDDAP HORSIE
JOLLY HIKERS
LAIGS
POLLY
PETITE and HER JOG
WHOOPEE
VENUS DE MILO
GETTING BIGGER
DOWN BY THE OLD MILL STREAM
THE BRIDGE OF SIGHS
AIN'T WE SWEET
STRIKE ONE
BOOM-A LACKA BOOM-A LACKA

For Service See

Raymond D. Roth

The Auto Electrician and Battery Man

74 First Avenue
Red Lion, Pa.

L. Norman Zarfos, '99

Insurance and Real Estate

Red Lion, Pa.

Arnold Lumber Company

Red Lion, Pa.

High Street Grocery

W. V. Chandlee

Free Delivery

8W
West High Street
Red Lion, Pa.

THOMPSON COLLEGE

Opposite Postoffice, York, Pa.

AVIATION DRAFTING
ACCOUNTANCY
SECRETARIAL
SALESMANSHIP
COMMERCIAL TEACHER
AUDITING MACHINE
FILING
CIVIL SERVICE
DRAFTING
BANKING

ENROLL NOW

Accredited by the American Association of Vocational Schools

Send for our new catalog

EVENING — DAY

DIRECTORY

Dr. C. N. Trout

Dentist

Trout Building
Red Lion, Pa.

Dr. L. R. Heisler

Dentist

First National Bank Bldg.
Red Lion, Pa.

If it is pure and wholesome ice cream that you desire, then try

JAKE'S HOME MADE

You have tried the rest, now try the best.

Rear of Red Lion Trust Company

C. E. JACOBS, Prop.

FURNACE B. OLEWILER

FUNERAL DIRECTOR

Ambulance Service — Day or Night

145 E. Broadway **Red Lion, Pa.**

YORK PHONE 218M

Stick to Robert Fulton

Wall Paper and Paint of Quality

16 Years of Practical Experience Enables Us
to Give You the Best

R. E. STROBECK & SON

Interior Decorators

Red Lion, Pa.

EMORY F. RITZ

Instructor of Piano and Violin
Ear Training, Sight Reading

Accompanying and Progressive Series Also Taught with the Lesson

South Main Street
RITZ'S MUSIC STORE

John A. Stump

Service Station-Comfort Station
Gas and Oil Supplies

Red Lion, Pa.

Atwater Kent Radios

Lorenz McCoy

Contractor and
Mason Work

Red Lion, Pa.

A. J. KELLY

153 N. Main St.

Quality Groceries and
Dry Goods
Neuman's Ice Cream

Phone Orders Delivered

Andy Arnold

Furniture Upholsterer

736 West Broadway

A. N. EGOLF

Hose and Shoes

Lion Theater Bldg.

Red Lion, Pa.

The Best of Everything
for the Table

Phone Us—We Deliver

H. W. MITZEL

SOUTH END GROCERY

"INNERSTS"

Men's Furnishers

Moody Building
Red Lion, Pa.

The Place Where the Boys Meet

L. WIEST MILLER, Prop.

North Main Street

Red Lion, Pa.

Miss Peterson—Is your absence excused?
Carl Sliver—No, you have to die around here to get an excused absence.

Mr. Jordan was angry: "What're ye comin' home with your milk pail empty fer? Didn't the old cow give anything"?
"Yes", replied Mitchell, "Nine quarts and one Kick".

Mr. Johnston—What is Boston noted for?
Amos—Boots and shoes.
Mr. Johnson—Right! Now what is Chicago noted for?
Amos—Shoots and booze.

Mrs. A. P. G. Smith—My son is getting on so well in school, he is learning French and Algebra. Now Charles, say 'How do you do' to the lady in Algebra.

"HERCO"

The World's Best Cigars

Seitz's
Department Store

The Most Up-to-date Dept. Store in Red Lion

31-33 S. Main St.
Red Lion, Pa.

A Summer Job and a Plan to Start a Bank Account

Every industrious boy wants to turn his hand to something useful after school is out for the summer.

There's a profitable job for every boy who is really willing to work and who will put on his thinking cap.

Planning your work, and then working your plan—that's all there is to success in any line you take up.

Summertime work gives to boys—and girls too—a particularly good chance to save and bank some money.

They'll want it for college, or business or homes later on, so the earlier the start is made, the better.

To boys and girls who will make it a point to call here within the next few days we have a plan to confide — something of interest and advantage to you

Red Lion Trust Company
Red Lion, Pa.

Best Wishes

"Rudi"
C. M. Ehehalt

W. L. ARNOLD

Painter and Interior Decorating

Wall Painting a Specialty

John Wise—Have you read "20,000 Leagues Under the Sea"?
Dwight—Sure.
John—Wasn't it too deep for you?

Maurice—Do you use tooth paste?
Cleon—Certainly not. None of my teeth are loose.

A Chaperone is flaming youth's fire extinguisher.

Myrtle—Oh, Ma. C'mere quick!
Mother—What is it?
Myrtle—Look, Romaine ate all the raisins off the sticky brown paper.

Horace S.—I believe this school is haunted.
Noah—Why?
Horace S.—They are always talking about the school spirit.

STANDARD ELECTRIC RANGES
CROSLEY RADIOS

S. S. Holtzinger Electric Co.

PHOTOGRAPHS OF

ANYTHING
ANYTIME
ANYWHERE

RED LION
STUDIO

301 First National Bank
Red Lion, Pa.

Photographs Live Forever

THE EQUITABLE

of the

UNITED STATES

Life Insurance and Annuities

Paul E. Hilbert, Special Agent

Woodrow—Heard you were sick.
Harold—Yea, I had the chimney disease.
Woodrow—Chimney disease? What's that?
Harold—Flu.

Amos—I say, Art, did you know that those antique stores on Madison Avenue sell stolen goods?
Art—Why, how do you know?
Amos—I noticed that almost all of them have signs in the windows "Hooked Rugs".

Miss Peterson—Did you hear the one about the Scotchman who went to a four-ring circus?
Miss Graeff—No.
Miss Peterson—He's been cross-eyed ever since.

Myles Heindle

Draying and Hauling

Red Lion, Pa.

Frank N. Roseman

Electrical Contractor

Below Postoffice

Red Lion, Pa.

HOLTZINGER'S BAKERY

PHONE 37-W

45 N. Main St. **Red Lion, Pa.**

Red Lion Bread Builds Healthy Bodies

Our Specialty: Picnics, Social Suppers and Banquets

BREAD, GROCERIES and EVERYTHING

Why trouble to decide? **"The taste is the test"**

Otto L.—(To Valeska walking down street) May I come, too?
Valeska—You'll never come to, Unconscious.

Alice Raub—Dear, you can't imagine how I worry when you are away.
Oliver—Oh, you. You shouldn't do that! I'll always return, you know.
Alice—Yes. That's what I worry about.

Mother—Now go to sleep, Carl. A big boy like you must not be afraid of the dark and besides the Angels are right here beside you.
Carl—(After mother had turned out the light) Mother, do angels bite?
Mother—Of course not. Why?
Carl—Then there's some darn thing in this bed besides me and the Angels.

Bill Trout—(Looking up at an aeroplane) I'd hate to be up with that.
Bill Smith—I'd hate to be up without it.

HOLLANDER'S TIRE CO.

214 W. Broadway **Red Lion, Pa.**

Auto Supplies, Tires, Batteries, Radios and Radio Supplies

Bicycle Repairing, Hardware, Paint, Electrical

Appliances and Supplies

W. L. Faltin, Manager—Better known as "Bill"

C. P. STABLEY
& COMPANY

Real Estate and Insurance

Farmers and Merchants
Bank Building

Red Lion, Pa.

OUR SLOGAN

We sell the best because the best is cheapest.

S. J. SNYDER

82 Main Street

Red Lion, Pa.

YORK PHONE 220M

J. S. STEWARD

Local and Long Distance Hauling by Trucks

EVERY LOAD INSURED

Red Lion, Pa.

Compliments of

I. G. F. KINARD

Stoves and Furnaces of Quality

Plumbing, Heating and Sheet Metal Work

PHONE 43J

238 First Avenue

Red Lion, Pa.

Interborough Gas & Fuel Co.
33 E. Broadway Red Lion

PHONE 48

You Can Do It Better With Gas

Grace Keller—Do you believe that kissing is infectious?
Margaret K.—I don't know. I've never ----
Grace—You've never been kissed?
Margaret—No, I've never been ill.

In the Chemistry Lab.
Mr. Becker—What can you tell me about nitrates.
James Curran—Well-er-they're a lot cheaper than day rates.

We hear Russell Horn isn't going to West Point after all. Oh, well, says Russell, "I never did like the suits they wear anyhow".

Kenneth W.—My girl calls me "Pilgrim".
Emerson—"Pilgrim", why does she call you Pilgrim?
Kenneth W.—Oh well, I guess it's because every time I call on her I make a little Progress.

MAJESTIC RADIO
Mighty Monarch of the Air

KEEPORTS' STORE
Red Lion, Pa.

Best Cigars are Packed in Wooden Boxes

Kaltreider Cigar Box Co.

Manufacturers of Cigar Boxes

Red Lion, Pa.

Clark—Here's a piece of rubber tire in my hash.
Waiter—I wouldn't doubt it. The motor is displacing the horse everywhere.

Miss Foutz—Charles, begin translating page 65, line 12.
Charles Smith—(After a few second hesitation) It's a Noun.

Otto Laucks on finding a package of unused excuse blanks: Oh good, now I can come absent every day.

Nora—Is he a socialist?
Howard—No, he makes alarm clocks.

Red Lion Transfer Company

Local and Long Distance

Call M. & P. R. R. Office

Greet Your Friends With Flowers

Red Lion Flower House

L. C. Stein

Wear the English-American
Tailored Clothing
Hand Tailored and Better
in Trimming

Frank Devono

Tailor and Haberdasher
Trout Bldg. Red Lion

Compliments of

Henry B. Tyson

401 West Broadway

You can save more if you buy
cigars by the box

H. E. SHINDLER

373 W. Main St.
Dallastown

When on Broadway stop at

Ralph's Quick Lunch

Home Made Soups and Pies

Motto: SPEED

344 W. Broadway

**Contino's
Shoe Repairing**

Phone 35M
Red Lion

C. C. HERMAN

PRINTER

Red Lion, Pa.

SEE

Arthur Ziegler

for all kinds of
Fire and Auto Insurance
PHONE 9W
Postoffice Building
Red Lion, Pa.

Compliments of

Gipe and Taylor

Quality Grocers

FREE DELIVERY

This Bank Does Not Measure Its Service in Terms of Profit Only

One secret of our growth lies in the fact that we have not tried to please ourselves, but to please our customers with a conservative, efficient and courteous service.

We do not believe in red tape. However, we do believe in taking a careful interest in our depositors and their business and trying in every possible way to serve them in the way they want to be served.

We are chartered under the Banking Laws of the United States and are authorized by the State of Pennsylvania to do any form of trust business.

We are members of the Federal Reserve System, which is the largest and strongest banking association in the world. We are also a United States Depository.

Will You Let Us Serve You?

Red Lion First National Bank

Strand Tailoring Company, Inc.

W. H. INNERST
Local Representative

Red Lion, Pa.

DRUGS SODAS

Otto Strock & Co.

Druggists

Postoffice Building
Red Lion, Pa.

CANDIES KODAKS

Louise N.—What is the difference between ammonia and pneumonia?
Elizabeth H.—Search me.
Louise N.—Why, ammonia comes in bottles and pneumonia comes in chests.

Audrey—Why did Kenneth yell "Fire" when you passed by?
Mary—Because I'm an old flame of his.

Mr. Becker—What is the ordinary conductor of electricity?
Foster—Why-er-
Mr. Becker—That's right, wire. Now what is the unit of electricity?
Foster—The What?
Mr. Becker—Correct, the watt.

Lloyd Anderson—Do you play golf with knickers?
Foster Laucks—No, with white people.

For High Class Groceries
Visit
Yorktowne Service Store
103 East Broadway
Prop. J. E. Waughtel

Sanitary Service
WHITE ROSE BARBER SHOP
First Nat'l Bank Bldg.
R. B. Norris, Prop.
Special Attention to Ladies

The Farmers & Merchants National Bank

Corner Main and Broadway

Red Lion, Pa.

Capital Stock - - - -	$ 75,000
Surplus and Profits - -	350,000
Resources - - - - -	3,100,000

Open an Account in Our Savings Department

The *Thrift Movement* has grown by leaps and bounds in recent years.

Millions today have *Substantial* Savings *Accounts* who were not worth a dollar a few years ago. Join this large army.

The Farmers & Merchants National invites your *Savings*.

WE MAKE YOUR HOME MORE HOMEY WITH FURNITURE THAT LASTS A LIFETIME

Zarfos & Burg

York County's Largest Furniture Store

29-31 W. Broadway
Red Lion, Pa.

EARL B. BURG

Funeral Director and Ambulance Service

Round Oak Ranges

W. F. BOEKEL

W. B. Warner's

Pasteurized Milk and Cream

Quality Ice Cream

Red Lion's Oldest and Largest Distributor of Dairy Products

For Beauty and Safety
Use
KEEN STEAM OIL PERMANENT WAVING
For Soft Lustrous Waves So Much Desired

Echo Beauty Shoppe

J. T. GOHN

Contractor—Free Estimator

155 S. Franklin St.

Red Lion, Pa.

Robert E. Glenn

INSURANCE

Red Lion, Pa.

When "U" think of picnic and outing supplies

Remember

The Variety Shop

5c--10c--25c Store

28 North Main Street
Red Lion, Pa.

For the best in Radio for less

C. N. Foreman & Company

STERLING RADIOS

Red Lion, Pa.

Fraternity and College and Class Jewelry
Commencement Announcements and Invitations

Jeweler to the Senior, Junior and Sophomore Classes of the Red Lion High School

L. G. Balfour Company
Manufacturing Jewelers and Stationers
Attleboro, Massachusetts

She was only a gas man's daughter but you ought to meter.

Donald Eaton—I have an athletic heart.
Francis Grim—That's nothing, I have Athletic underwear.

Bill Smith—A man who hides behind a woman's skirts today is not a coward; he's a magician.

Mr. McGuigan—Thank heavens. Is the plumber here at last?
Ralph—No. The house is on fire.

Elizabeth Roseman—Did I ever show you the place where I hurt my hip?
James Curran—N-No.
Elizabeth—All right, we will drive by there.

WE DO WORK THAT

Pleases and Gives Satisfaction

UP-TO-DATE Hengle SHOE REPAIRING

Looks Well and Wears Well

DO NOT RUIN YOUR HARDWOOD FLOORS
WITH OUR LATEST MACHINERY WE DO NOT USE NAILS ON LADIES' HEELS

Red Lion Ice Company

Phone 23-W

---

400 TONS IN RESERVE

ICE—Nature's own refrigerant
—never gets out of order.

Think it over.

Eat "Tasty Bread" With Guaranteed Ingredients

TRY A LOAF TODAY

FREY'S BAKERY

25 E. Broadway Red Lion, Pa.

The Latest Wear for Ladies Who Care

KLINEDINST'S

Where Style and Quality Keep Company with Low Prices

PHONE 31-R

35 N. Main St. Red Lion, Pa.

FOR GRADUATION

—The—

ROYAL PORTABLE

IN COLORS

A Gift of Beauty for Long Service, Complete with Case

$60.00

BANCROFT

33 S. Duke St. York, Pa.

GATES MUSIC SCHOOL

First National Bank Building

Red Lion, Pa.

Instruction on all instruments

Laucks Tobacco Company

Dealers in

Leaf and Scrap Tobacco

Red Lion, Pa.

Ben T. Lamotte

CLOTHIER

The Store for High School Boys

Red Lion, Pa.

Compliments of

LION THEATRE

RED LION, PA.

SERVICE THAT SELLS

We Can Handle
Your Hard Sales Problems

We Printed This Book

Other Books Published By Us Are

Dickinson Law School
"Commentator"

McSherrystown H. S.
"The Oak"

Hanover High School
"The Nornir"

FROM ORIGINAL IDEA TO DELIVERED PRODUCT

Including Copy, Layout, Art, Cuts Printing and Mailing

Tell us your problems, if you need printed matter that will make Sales and Good Will for you, and we will give you the answer, PRINTING—PLUS—

Everybodys Publishing Co.

Hanover, Pennsylvania

Charlotte Deitz

Charlotte Deitz
E. High St.
Red Lion, Pa.

D D D